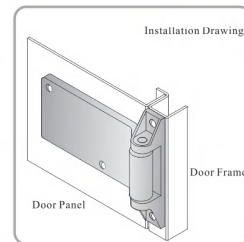
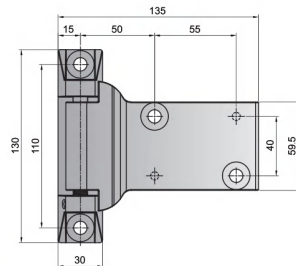

SK2

## Butt Hinge

 SK2-001

## Features

- Shaft can be adjusted
- Two holes assembling, two holes positioning, easy to operate
- Low profile with 180 degree opening angle

## Specification

- Material: Zinc Alloy (ZDC)
- Finish: Black Painted

## Application

- Large-scale chassis ; Oven ; Testing box;etc.

## Date of delivery

- Common product inquiry is welcome

## Remark

- Need to trepan holes for dowel pins when trepanning
- Pay attention to distinguish left and right types, please remark when purchasing

订货号 Item No.	重量(g) Weight(g)	承重力(kgs/2个) Weight Capacity(kgs/2pcs)
SK2-001L	20 588	50
SK2-001R	20 588	50

● Refers to the product instructed by RoHS ▲ Refers to the replaceable product instructed by RoHS

## Butt Hinge

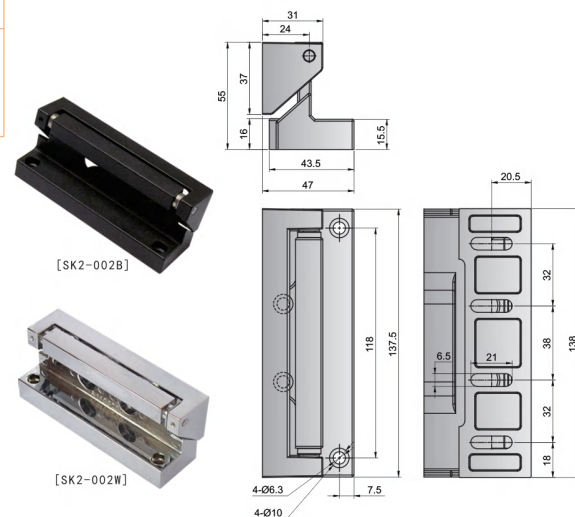
 SK2-002

## Features

- Strong load bearing, suitable for the cam door
- Design with adjustable oblong holes of the hinge, suitable for different thickness door
- Low profile with 180 degree opening angle

## Specification

- Material: Zinc Alloy (ZDC)
- Finish: Black Painted/Bright Chrome Plated

## Application

- Oven; Temperature and humidity box; Automatic equipment;etc.

## Date of delivery

- Common product inquiry is welcome

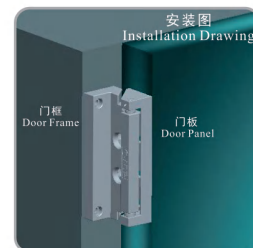

订货号 Item No.	重量(g) Weight(g)	表面处理 Finish	承重力(kgs/2个) Weight Capacity(kgs/2pcs)
SK2-002B	20 536	烤漆黑色 Black Painted	60
SK2-002W	20 528	光亮铬 Bright Chrome Plated	60

● Refers to the product instructed by RoHS ▲ Refers to the replaceable product instructed by RoHS

## Butt Hinge

 SK2-003-1

SK2

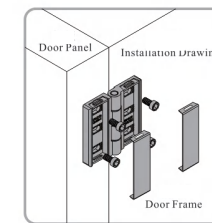
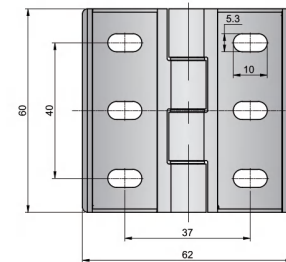

## Features

- Install with six oblong holes, easy to adjust and more tightly
- Stainless Steel cover, no marks after assembled
- Low profile with 135 degree opening angle
- Suitable for left and right side hinging

## Specification

- Material: Zinc Alloy(ZDC),Stainless Steel(SUS304)
- Finish: Bright Chrome Plated, Bright Polishing

## Application

- Chassis cabinet; Mini oven; Automatic equipment

## Date of delivery

- Common product inquiry is welcome

## Remark

- Please fix the screw tightly after adjusted position when installing

订货号 Item No.	重量(g) Weight(g)	材料 Material	表面处理 Finish	承重力(kgs/2个) Weight Capacity(kgs/2pcs)
SK2-003-1	20 122	锌合金 Zinc Alloy	光亮铬 Bright Chrome Plated	20
SK2-003-1S	20 150	Stainless Steel	Bright Polishing	40

● Refers to the product instructed by RoHS ▲ Refers to the replaceable product instructed by RoHS

## Butt Hinge

 SK2-003-1B-180

SK2



[SK2-003-1B-180]

[SK2-003-1W-180]

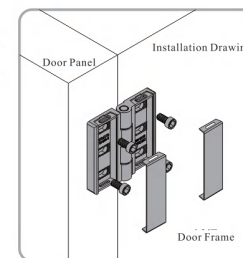
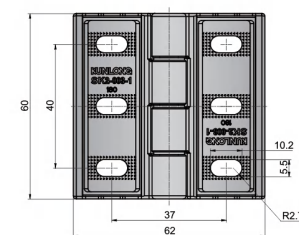
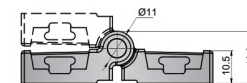

## Features

- Install with six oblong holes, easy to adjust and more tightly
- Stainless Steel cover, no marks after assembled
- Low profile with 180 degree opening angle
- Suitable for left and right side hinging

## Specification

- Material: Zinc Alloy with SUS304 Cover
- Finish: Bright Chrome Plated/Black Painted

## Application

- Chassis and cabinet,Oven, Automatic equipment;etc.

## Date of delivery

- Common products inquiry is welcome

## Remark

- Please fix the screw tightly after adjust position when installing

订货号 Item No.	重量(g) Weight(g)	表面处理 Finish	承重力(kgs/2个) Weight Capacity(kgs/2pcs)
SK2-003-1B-180	20 168	烤漆黑色 Black Painted	20
SK2-003-1W-180	20 167	光亮铬 Bright Chrome Plated	20

● Refers to the product instructed by RoHS ▲ Refers to the replaceable product instructed by RoHS



## Butt Hinge



SK2-003-2

外露式铰链  
Butt Hinge

衬套铰链  
Butt Hinge

扭矩/限位  
Torque Hinge

隐藏式铰链  
Concealed Hinge

凸门转角  
Refrigerator Hinge

拆卸铰链  
Detachable Hinge

重型承重  
Heavy Duty Hinge



[SK2-003-2J]



[SK2-003-2SN]

### Features

- Stainless Steel cover, no marks after assembled
- Low profile with 125 degree opening angle
- Suitable for left and right side hinging

### Specification

- Material: Zinc Alloy (ZDC)/ Stainless Steel(SUS304)
- Finish: Pearl Chrome Plated/Bright Polishing

### Application

- Temperature and humidity box; Large oven; Environmental testing box

### Date of delivery

- Common product inquiry is welcome

### Remark

- Please fix the screw tightly after adjusted position when installing

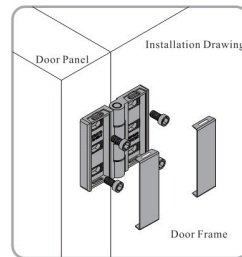
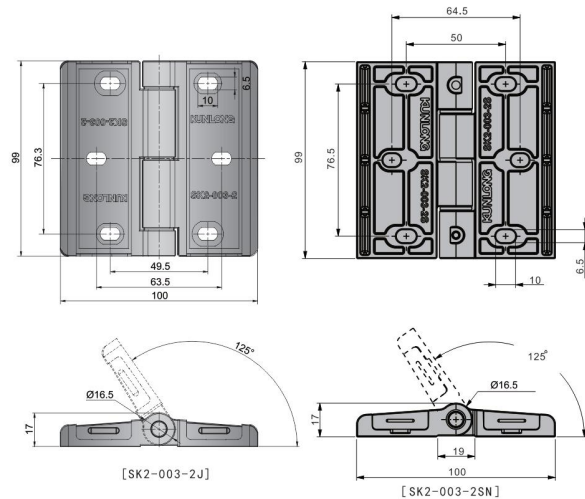

订货号	重量(g)	材质	表面处理	承重(kg/2个)
Item No.	Weight(g)	Material	Finish	Weight Capacity(kg/ 2pcs)
SK2-003-2J	20	锌合金	镀珍珠铬	50
SK2-003-2SN	20	不锈钢	镜面抛光	100
		Zinc Alloy	Pearl Chrome Plated	
		Stainless steel	Bright Polishing	

● : RoHS对应产品 ▲ : RoHS可对应产品  
● Refers to the product instructed by RoHS ▲ Refers to the replaceable product instructed by RoHS

## Butt Hinge



SK2-003-2T

外露式铰链  
Butt Hinge

衬套铰链  
Butt Hinge

扭矩/限位  
Torque Hinge

隐藏式铰链  
Concealed Hinge

凸门转角  
Refrigerator Hinge

拆卸铰链  
Detachable Hinge

重型承重  
Heavy Duty Hinge



[SK2-003-2T]

### Features

- Install with six oblong holes, easy to adjust
- Low profile with 180 degree angle
- Stainless Steel cover, no marks after assembled
- Suitable for left and right side hinging

### Specification

- Material: Zinc Alloy (ZDC)
- Finish: Pearl Chrome Plated

### Application

- Temperature and humidity box; Large oven; Environmental testing box ;etc.

### Date of delivery

- Common product inquiry is welcome

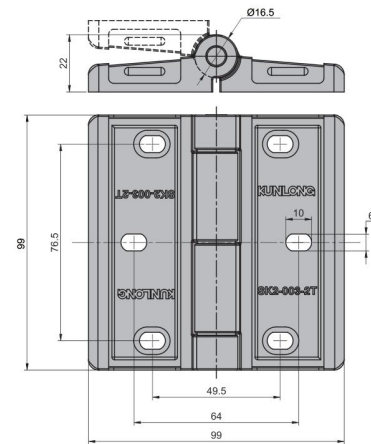

订货号	重量(g)	承重(kg/2个)
Item No.	Weight(g)	Weight Capacity(kg/ 2pcs)
SK2-003-2T	20	50

● : RoHS对应产品 ▲ : RoHS可对应产品  
● Refers to the product instructed by RoHS ▲ Refers to the replaceable product instructed by RoHS



## Butt Hinge



SK2-003-3



[SK2-003-3A]  
[SK2-003-3B]

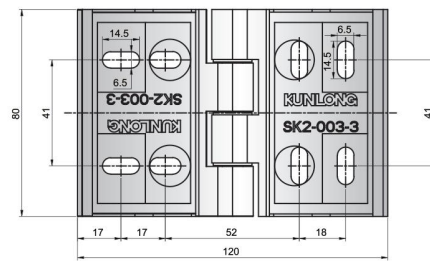
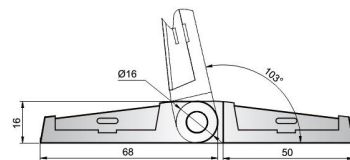

SK2-003-3A  
SK2-003-3AS

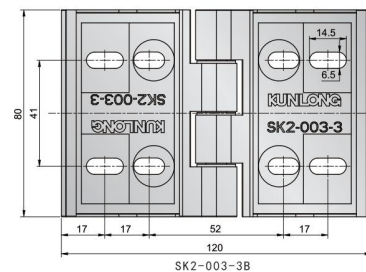
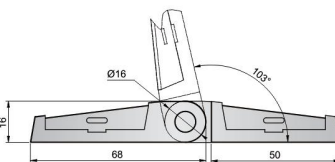

SK2-003-3B

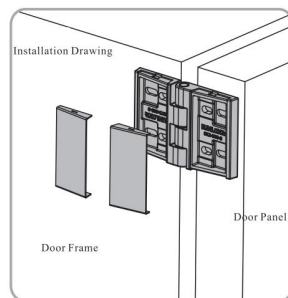

订货号 Item No.	安装孔 Mounting Hole	重量(g) Weight(g)	材质 Material	表面处理 Finish	承重能力(kgs/2个) Weight Capacity(kgs/2pcs)
SK2-003-3A	横竖孔 Horizontal vertical hole	446	锌合金 Zinc Alloy	镀铬 Bright Chrome Plated	50
SK2-003-3AS	横竖孔 Horizontal vertical hole	538	不锈钢 Stainless steel	镜面抛光 Bright Polishing	100
SK2-003-3B	全横孔 Horizontal hole	451	锌合金 Zinc Alloy	镀铬 Bright Chrome Plated	50

●: RoHS对应产品 ▲: RoHS可对应产品  
● Refers to the product instructed by RoHS ▲ Refers to the replaceable product instructed by RoHS



SK2-003-4

## Butt Hinge



[SK2-003-4]



[SK2-003-4S]

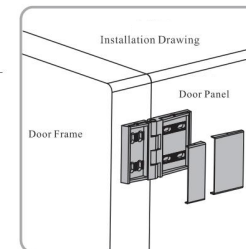
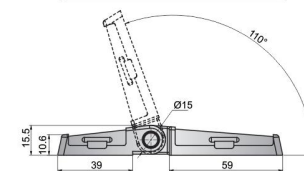
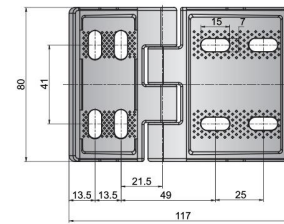

**Features**  
 ●Horizontal and vertical assembling way, easy to adjust the sealing level of door  
 ●Low profile with 110 degree opening angle  
 ●Large and small size design  
 ●Suitable for left and right side hinging  
 ●Stainless Steel cover, no marks after assembled  
**Specification**  
 ●Material: Zinc Alloy(ZDC),Stainless Steel(SUS304)  
 ●Finish: Bright Chrome Plated /Bright Polishing  
**Application**  
 ●Temperature and humidity chamber; Oven; Automatic equipment;etc.  
**Date of delivery**  
 ●Common product inquiry is welcome

订货号 Item No.	重量(g) Weight(g)	承重能力(kgs/2个) Weight Capacity(kgs/2pcs)
SK2-003-4	386	50
SK2-003-4S	461	100

● Refers to the product instructed by RoHS ▲ Refers to the replaceable product instructed by RoHS

## Butt Hinge



SK2-003-5



[SK2-003-5LN]



[SK2-003-5KY]

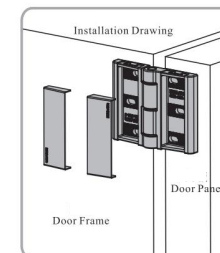
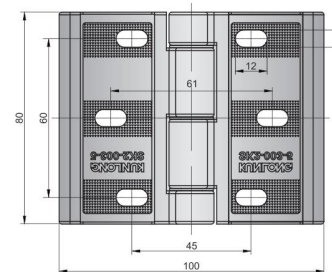
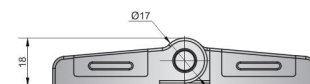

**Features**  
 ●Install with six oblong holes, easy to adjust and more tightly  
 ●Stainless Steel cover, no marks after assembled  
 ●Low profile with 135 degree opening angle  
 ●Suitable for left and right side hinging  
**Specification**  
 ●Material: Zinc Alloy (ZDC)  
 ●Finish: Bright Chrome Plated/Pearl Chrome Plated  
**Application**  
 ●Chassis and cabinet; Oven; Automatic equipment  
**Date of delivery**  
 ●Common product inquiry is welcome  
**Remark**  
 ●Please fix the screw tightly after adjust position when installing

订货号 Item No.	表面处理 Finish	重量(g) Weight(g)	承重能力(kgs/2个) Weight Capacity(kgs/2pcs)
SK2-003-5LN	镀铬 Bright Chrome Plated	383	40
SK2-003-5KY	镀珍珠铬 Pearl Chrome Plated	383	40

● Refers to the product instructed by RoHS ▲ Refers to the replaceable product instructed by RoHS

外露式  
铰链  
Butt Hinge

衬套铰链  
Butt Hinge

扭矩/限位  
铰链  
Torque Hinge

隐藏式  
铰链  
Concealed Hinge

凸门转角  
铰链  
Refrigerator Hinge

拆卸铰链  
Detachable Hinge

重型承重  
铰链  
Heavy Duty Hinge



## Butt Hinge



SK2-003-6



[SK2-003-6]

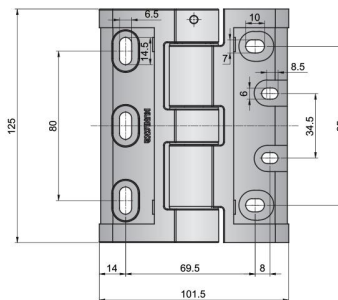
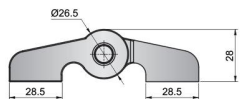
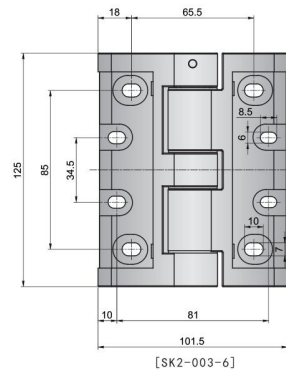
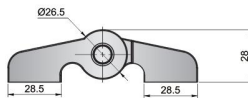

[SK2-003-6A]

### Features

- Install with six oblong holes, easy to adjust and more tightly
- Stainless Steel cover, no marks after assembled
- Opening angle can achieve 67 degrees, 113 degrees limit
- Suitable for left and right side hinging

### Specification

- Material: Zinc Alloy (ZDC)
- Finish: Pearl Chrome Plated

### Application

- Chassis and cabinet; Mini oven; Automatic equipment

### Date of delivery

- Common product inquiry is welcome

### Remark

- Please fix the screw tightly after adjust position when installing

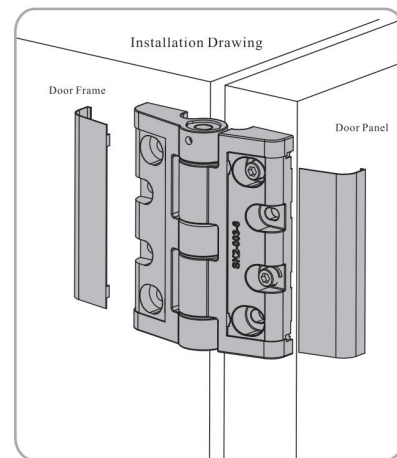

订货号 Item No.	重量(g) Weight(g)	安装孔 Installation hole	承重能力(kgs/2个) Weight Capacity(kgs/2pcs)
SK2-003-6	927	全横孔 Horizontal hole	80
SK2-003-6A	927	横竖孔 Horizontal vertical hole	80

● Refers to the product instructed by RoHS ▲ Refers to the replaceable product instructed by RoHS

## Butt Hinge



SK2-003-7



[SK2-003-7]

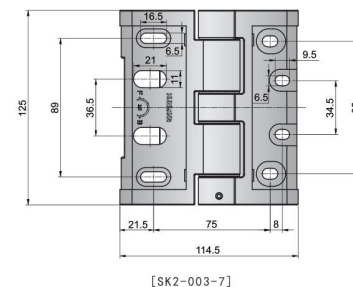
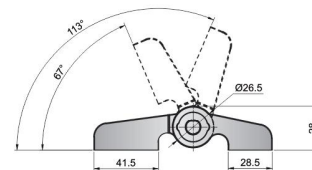

[SK2-003-7]

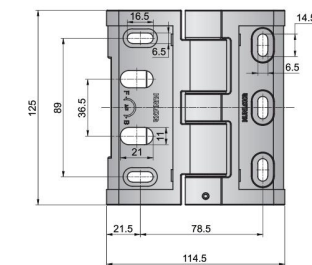
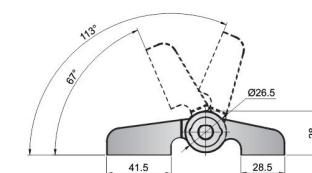

[SK2-003-7A]

### Features

- Horizontal sliding adjustment 10 mm
- Stainless Steel cover, no marks after assembled
- Opening angle can achieve 67 degrees, 113 degrees limit
- Suitable for left and right side hinging

### Specification

- Material: Zinc Alloy (ZDC)
- Finish: Pearl Chrome Plated

### Application

- Large oven; Environmental testing box; Industrial oven

### Date of delivery

- Common product inquiry is welcome

### Remark

- Please fix the screw tightly when assembling

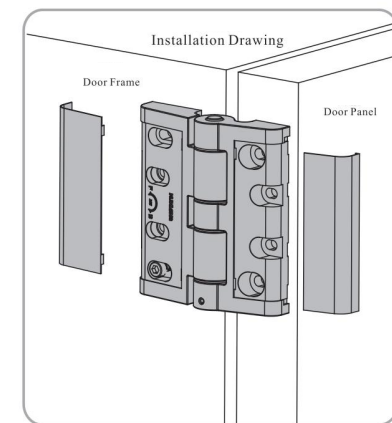

订货号 Item No.	重量(g) Weight(g)	安装孔 Installation hole	承重能力(kgs/2个) Weight Capacity(kgs/2pcs)
SK2-003-7	1197	全横孔 Horizontal hole	80
SK2-003-7A	1197	横竖孔 Horizontal vertical hole	80

● Refers to the product instructed by RoHS ▲ Refers to the replaceable product instructed by RoHS



## Butt Hinge



[SK2-003-20]

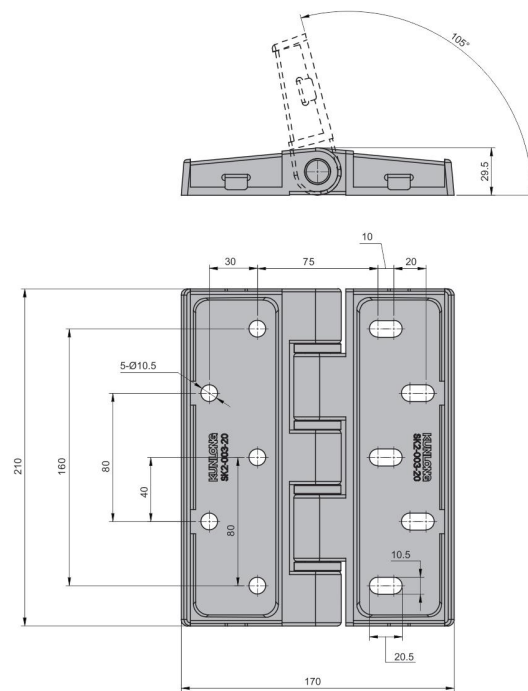

SK2-003-20

### Features

- Stainless Steel material, great corrosion resistance performance
- Low profile with 105 degree opening angle
- Suitable for left and right side hinging
- Stainless Steel cover, no marks after assembled

### Specification

- Material: Stainless Steel(SUS304)
- Finish: Bright Polishing

### Application

- Heavy-duty laboratory equipment; Test chambers; Doors of special equipment; etc.

### Date of delivery

- Common product inquiry is welcome

Installation Drawing

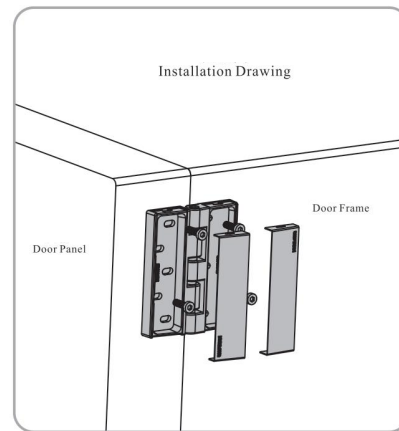

订货号 Item No.	2D	RoHS	承重能力(kgs/2个) Weight Capacity(kgs/2pcs)	重量(g) Weight(g)
SK2-003-20	2D	●	500	3928

● Refers to the product instructed by RoHS ▲ Refers to the replaceable product instructed by RoHS

## Butt Hinge



SK2-064



[SK2-064A]  
[SK2-064B]



[SK2-064AS]

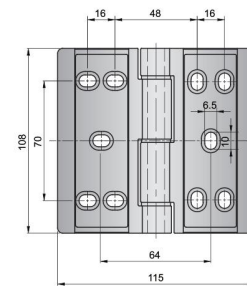
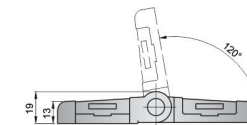

[SK2-064A]

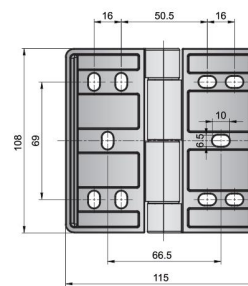
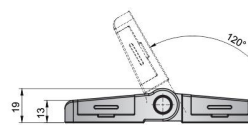

[SK2-064AS]

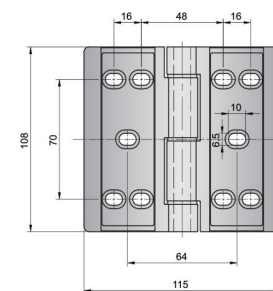
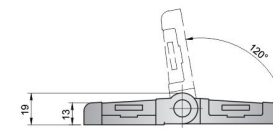

[SK2-064B]

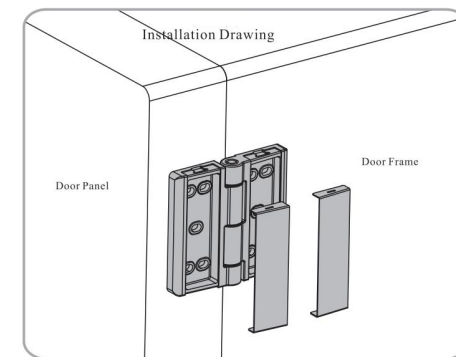

订货号 Item No.	2D	RoHS	安装孔 Mounting Hole	材质 Material	重量(g) Weight(g)	承重能力(kgs/2个) Weight Capacity(kgs/2pcs)
SK2-064A	2D	●	横竖孔 Horizontal/vertical hole	锌合金 Zinc alloy	650	74
SK2-064AS	2D	●	横竖孔 Horizontal/vertical hole	不锈钢 Stainless steel	780	148
SK2-064B	2D	●	全横孔 Horizontal hole	锌合金 Zinc alloy	699	74

● Refers to the product instructed by RoHS ▲ Refers to the replaceable product instructed by RoHS



## Butt Hinge

SK2-100

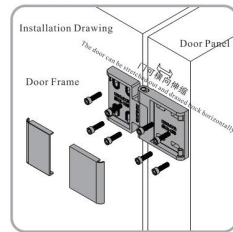

[SK2-100]  
Patent No.: ZL2013 2 025930.3

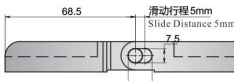
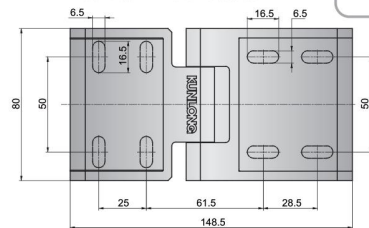

订货号 Item No.	重量 (g) Weight (g)	承重 (kg/2个) Weight Capacity (kg/2pcs)
SK2-100	20	670
		100

● Refers to the product instructed by RoHS ▲ Refers to the replaceable product instructed by RoHS

- Features**
- Low profile with 100 degree opening angle
  - Axial center oblong holes design, can slide a certain distance
  - Stainless Steel material, great corrosion resistance performance
  - Suitable for left and right side hinging
- Specification**
- Material: Stainless Steel (SUS304)
  - Finish: Wire-drawing Polishing
- Application**
- Vacuum box, With negative pressure inside the box
- Operation**
- When open, the door will move a certain distance, so that the pressure relief cabinets, and then fully open the door, so that can guarantee the security personnel to open the door
- Date of delivery**
- Common product inquiry is welcome

## Butt Hinge

SK2-006



[SK2-006]

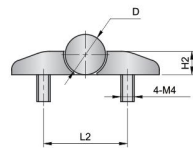
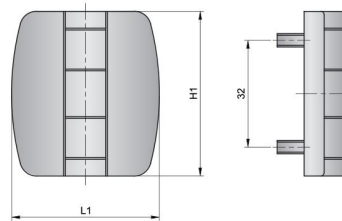
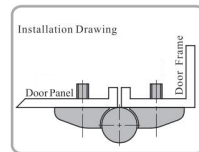

订货号 Item No.	材质 Material	L1	L2	H1	H2	D	重量 (g) Weight (g)	承重 (kg/2个) Weight Capacity (kg/2pcs)
SK2-006	锌合金 Zinc Alloy	44	25	49	7	12	79	15
SK2-006N	尼龙 Nylon	46.5	25.5	50	7.5	14	37	15

● Refers to the product instructed by RoHS ▲ Refers to the replaceable product instructed by RoHS

- Features**
- Low profile with 180 degree opening angle
  - Suitable for left and right side hinging
  - With plastic cover, and no fastener marks after assembled
- Specification**
- Material: Zinc Alloy (ZDC) / Nylon (PA)
  - Finish: Black Painted/Black
- Application**
- Chassis and cabinet; Electric cabinet; Oven; Electric box
- Date of delivery**
- Common product inquiry is welcome
- Remark**
- With four screws, screw nuts need to purchase additionally

## Butt Hinge

SK2-007



[SK2-007]

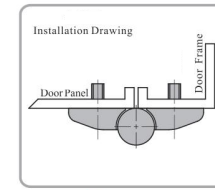
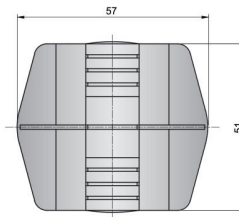
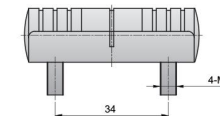
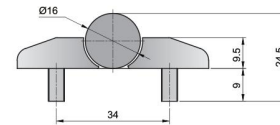

订货号 Item No.	重量 (g) Weight (g)	承重 (kg/2个) Weight Capacity (kg/2pcs)
SK2-007	20	141
		15

● Refers to the product instructed by RoHS ▲ Refers to the replaceable product instructed by RoHS

- Features**
- With plastic cover, and no fastener marks after assembled
  - Low profile with 180 degree opening angle
  - Suitable for left and right side hinging
- Specification**
- Material: Zinc Alloy (ZDC)
  - Finish: Black Painted
- Application**
- Oven; Temperature and humidity testing equipment; Automatic equipment; etc.
- Date of delivery**
- Common product inquiry is welcome

## Butt Hinge

SK2-010



[SK2-010]

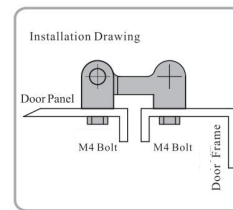
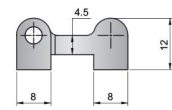
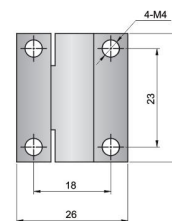

订货号 Item No.	重量 (g) Weight (g)	承重 (kg/2个) Weight Capacity (kg/2pcs)
SK2-010	20	39
		15

● Refers to the product instructed by RoHS ▲ Refers to the replaceable product instructed by RoHS

- Features**
- Installed from inside of the board without assembling marks
  - Suitable for left and right side hinging
  - Low profile with 180 degree opening angle
- Specification**
- Material: Zinc Alloy (ZDC)
  - Finish: Black Painted
- Application**
- Mini chassis; Electric box; Electric cabinet
- Date of delivery**
- Common product inquiry is welcome
- Remark**
- Screw needs to be installed from inside of the board



## Butt Hinge

SK2-018

外露式铰链  
Butt Hinge



衬套铰链  
Butt Hinge



扭矩/限位  
铰链  
Torque Hinge



隐藏式铰链  
Concealed Hinge

凸门转角  
铰链  
Refrigerator Hinge

拆卸铰链  
Detachable Hinge

重型承重  
铰链  
Heavy Duty Hinge

- Features**
- Suitable for left and right side hinging
  - Low profile with 180 degree opening angle
  - Small size with great load bearing performance
- Specification**
- Material: Zinc Alloy (ZDC)/Stainless Steel(SUS304)
  - Finish: Black Painted/Bright Chrome Plated
- Application**
- Oven; Temperature and humidity testing equipment; Automatic equipment; etc.
- Date of delivery**
- Common products inquiry is welcome
- Remark**
- Please use countersunk head screw when installing

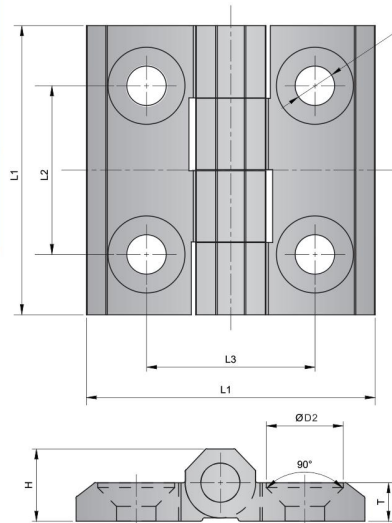
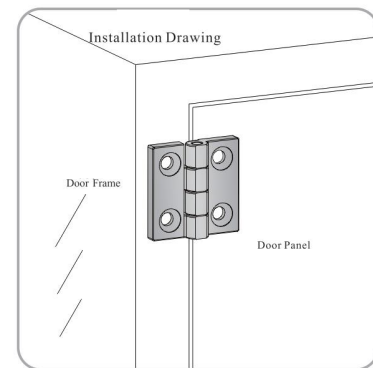

订货号 Item No.	2D	3D	L1	L2	L3	T	H	D1	D2	材质 Material	表面处理 Finish	重量(g) Weight(g)	承载力(kgs/2个) Weight Capacity(kgs/2pcs)
SK2-018W	2D	3D	40	25	25.5	5.5	9.5	5.2	10	锌合金 ZDC	光亮铬	43	20
SK2-019W	2D	3D	50	30	31.5	6.5	12	6.4	11.5		光亮铬	86	25
SK2-020W	2D	3D	60	36	36	8	15	8.2	16		光亮铬	159	35
SK2-018B	2D	3D	40	25	25.5	5.5	9.5	5.2	10		烤漆黑色	43	20
SK2-019B	2D	3D	50	30	31.5	6.5	12	6.4	11.5	不锈钢 SUS304	烤漆黑色	85	25
SK2-020B	2D	3D	60	36	36	8	15	8.2	16		烤漆黑色	159	35
SK2-018S	2D	3D	40	25	25.5	5.5	9.5	5.3	10		镜面抛光	55	30
SK2-019S	2D	3D	50	30	30	6	12	7	12.5		镜面抛光	111	40
SK2-020S	2D	3D	60	36	36	8	15	8.4	16		镜面抛光	182	60

● Refers to the product instructed by RoHS ▲ Refers to the replaceable product instructed by RoHS

## Butt Hinge

SK2-018AL

外露式铰链  
Butt Hinge



衬套铰链  
Butt Hinge



扭矩/限位  
铰链  
Torque Hinge

隐藏式铰链  
Concealed Hinge

凸门转角  
铰链  
Refrigerator Hinge

拆卸铰链  
Detachable Hinge

重型承重  
铰链  
Heavy Duty Hinge

- Features**
- Suitable for left and right side hinging
  - Low profile with 180 degree opening angle
  - Small size with great load bearing performance
- Specification**
- Material: Aluminum Alloy
  - Finish: Black Anodizing/Silver Anodizing
- Application**
- Oven; Temperature and humidity testing equipment; Automatic equipment; etc.
- Date of delivery**
- Common products inquiry is welcome
- Remark**
- Please use countersunk head screw when installing

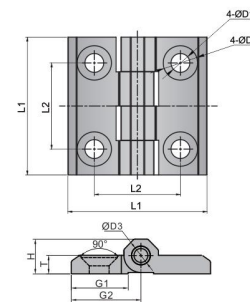

订货号 Item No.	2D	3D	L1	L2	T	H	D1	D2	D3	G1	G2	重量(g) Weight(g)	承载力(kgs/2个) Weight Capacity(kgs/2pcs)
SK2-018AL	2D	3D	40	25	5.5	9.5	5.5	10	4	16.3	20.2	23	20
SK2-018AL-B	2D	3D	40	25	5.5	9.5	5.5	10	4	16.3	20.2	23	20
SK2-019AL	2D	3D	50	30	6.5	12	6.5	11.5	6	18.3	25	44	25
SK2-019AL-B	2D	3D	50	30	6.5	12	6.5	11.5	6	18.3	25	44	25
SK2-020AL	2D	3D	60	35	8	15	8.5	15.5	8	24.5	30	89	30
SK2-020AL-B	2D	3D	60	35	8	15	8.5	15.5	8	24.5	30	89	30

● Refers to the product instructed by RoHS ▲ Refers to the replaceable product instructed by RoHS

## Butt Hinge

SK2-047S



[SK2-047S]

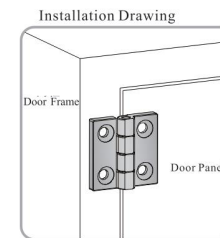
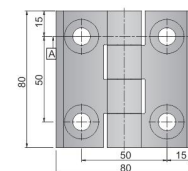
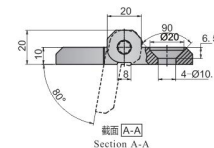

- Features**
- Low profile with 180 degree opening angle
  - Small size with great load bearing performance
  - Suitable for left and right side hinging
  - Stainless Steel material, great corrosion resistance performance
- Specification**
- Material: Stainless Steel(SUS304)
  - Finish: Bright Polishing
- Application**
- Oven; Temperature and humidity testing equipment; Automatic equipment; etc.
- Date of delivery**
- Common products inquiry is welcome
- Remark**
- Please use countersunk head screw when installing

订货号 Item No.	2D	3D	重量(g) Weight(g)	承载力(kgs/2个) Weight Capacity(kgs/2pcs)
SK2-047S	2D	3D	420	60

● Refers to the product instructed by RoHS ▲ Refers to the replaceable product instructed by RoHS



## Butt Hinge



SK2-016



[SK2-016B]



[SK2-016W]



[SK2-016S]

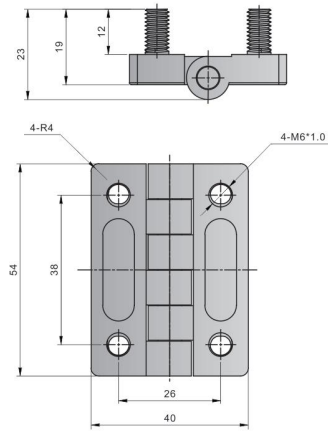

### Features

- Low profile with 180 degree opening angle
- Suitable for left and right side hinging

### Specification

- Material: Zinc Alloy (ZDC), Stainless Steel (SUS304)
- Finish: Black Painted/Bright Chrome Plated
- Wire-drawing Polishing

### Application

- Mini chassis; Electric box; Electric cabinet

### Date of delivery

- Common product inquiry is welcome

### Remark

- Screw needs to be installed from inside of the board

订货号 Item No.		Material	表面处理 Finish	重量(g) Weight(g)	承载力(kgs/2个) Weight Capacity(kgs/2pcs)
SK2-016B	2D	锌合金 ZDC	烤漆黑色 Black Painted	110	15
SK2-016W	2D	锌合金 ZDC	镀铬亮 Bright Chrome Plated	111	15
SK2-016S	2D	不锈钢 SUS304	拉丝抛光 Wire-drawing Polishing	124	25

● Refers to the product instructed by RoHS ▲ Refers to the replaceable product instructed by RoHS

## Butt Hinge



SK2-H20



[SK2-H20]

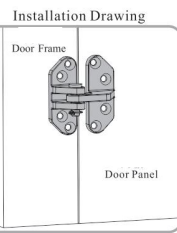
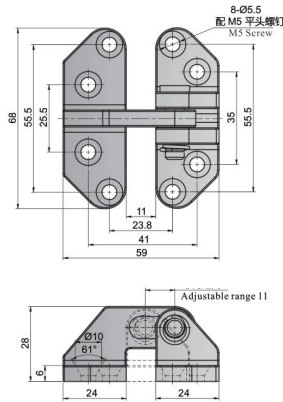

### Features

- Stainless Steel material, great corrosion resistance performance
- The axis of the slotted hole design, can slide 10mm distance
- Suitable for left and right side hinging

### Specification

- Material: Stainless Steel(SUS304)
- Finish: Bright Polishing

### Application

- Shipbuilding, Yacht etc.

### Date of delivery

- Common product inquiry is welcome

### Remark

- Please use stainless steel countersunk head screw when installing

订货号 Item No.	重量(g) Weight(g)	承重(kg/2个) Weight Capacity(kg/2pcs)
SK2-H20	183	40

● Refers to the product instructed by RoHS ▲ Refers to the replaceable product instructed by RoHS

## Butt Hinge



SK2-021



[SK2-021-1]



[SK2-021-2]



[SK2-021-3]

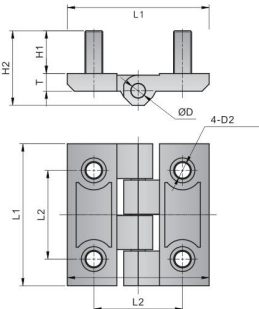
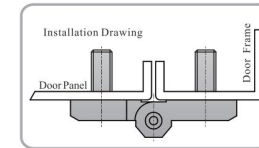

### Features

- Low profile with 180 degree opening angle
- Three sizes can be chosen
- Suitable for left and right side hinging

### Specification

- Material: Zinc Alloy (ZDC)
- Finish: Black Painted

### Application

- Chassis cabinet; Electric cabinet; Electric box

### Date of delivery

- Common product inquiry is welcome

### Remark

- Screw needs to be installed from inside of the board

订货号 Item No.		L1	L2	H1	H2	T	D	D2	重量(g) Weight(g)	承重(kgs/2个) Weight Capacity(kgs/2pcs)
SK2-021-1	20	40	25	12	21	5	4	M5x0.8	56	20
SK2-021-2	20	50	30	13	25	6	6	M6x1.0	109	25
SK2-021-3	20	60	36	14	29	8	8	M8x6.7	206	35

● Refers to the product instructed by RoHS ▲ Refers to the replaceable product instructed by RoHS

## Butt Hinge



SK2-024



[SK2-024]



[SK2-024-1]



[SK2-024-2]



[SK2-024-1Y]

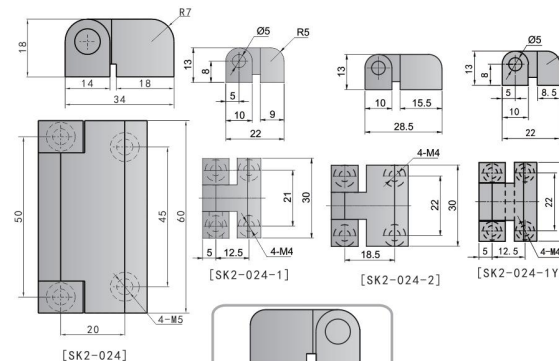

### Features

- Large and small side design, suitable for flat door and cam door
- Low profile with 180 degree opening angle
- Suitable for left and right side hinging

### Specification

- Material: Zinc Alloy (ZDC)
- Finish: Black Painted/Pearl Chrome Plated

### Application

- Chassis cabinet; Automatic equipment; Network cabinet;

### Date of delivery

- Common product inquiry is welcome

### Remark

- Screw needs to be installed from inside of the board

订货号 Item No.	表面处理 Finish	重量(g) Weight(g)	承重(kg/2个) Weight Capacity(kg/2pcs)
SK2-024	烤漆黑色 Black Painted	170	20
SK2-024-1	烤漆黑色 Black Painted	42	8
SK2-024-2	烤漆黑色 Black Painted	50	10
SK2-024-1Y	镀珍珠铬 Pearl Chrome Plated	50	8

● Refers to the product instructed by RoHS ▲ Refers to the replaceable product instructed by RoHS



## Butt Hinge

SK2-027



[SK2-027S]

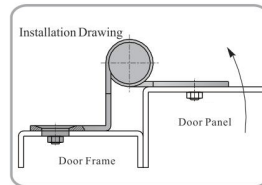
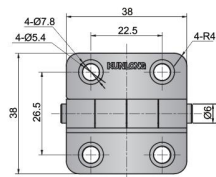

### Features

- Suitable for left and right side hinging
- Low profile with 180 degree opening angle
- Stainless Steel material, great corrosion resistance performance

### Specification

- Material: Stainless Steel(SUS 304)
- Finish: Vibration Grinding

### Application

- Electric cabinet; Automation equipment; Medical equipment; etc.

### Date of delivery

- Common products inquiry is welcome

### Remark

- Suitable for a certain height of the door with step form

订货号 Item No.	重量(g) Weight(g)	承重能力(kgs/2个) Weight Capacity(kgs/2pcs)
SK2-027S	20	35

●: RoHS对应产品 ▲: RoHS可对应产品

● Refers to the product instructed by RoHS ▲ Refers to the replaceable product instructed by RoHS

## Butt Hinge

SK2-028



[SK2-028-1]



[SK2-028-2]



[SK2-028-3]



[SK2-028-4]

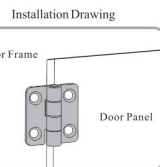
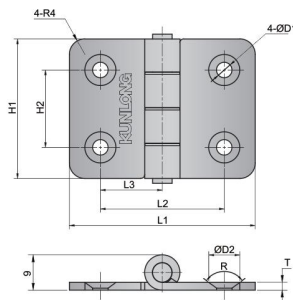

### Features

- Stainless Steel material, great corrosion resistance performance
- Low profile with 180 degree opening angle
- Large and small size design

### Specification

- Material: Stainless Steel(SUS 304)
- Finish: Vibration Grinding

### Application

- Application: Chassis cabinets, Network cabinets, Automation equipment

### Date of delivery

- Common products inquiry is welcome

订货号 Item No.	L1	L2	L3	H1	H2	D1	D2	T	R	重量(g) Weight(g)	承重能力(kgs/2个) Weight Capacity(kgs/2pcs)
SK2-028-1	20	35	23	/	37	22.5	5.5	8.5	2	94°	32
SK2-028-2	20	48	32	/	36	20	4	8	2	106°	37
SK2-028-3	20	60	47	/	38	23	5.4	8.5	1.5	113°	41
SK2-028-4	20	54	38	24	50	34	5.5	8.5	2	90°	54

●: RoHS对应产品 ▲: RoHS可对应产品

● Refers to the product instructed by RoHS ▲ Refers to the replaceable product instructed by RoHS

## Piano Hinge

SK2-034



[SK2-034]

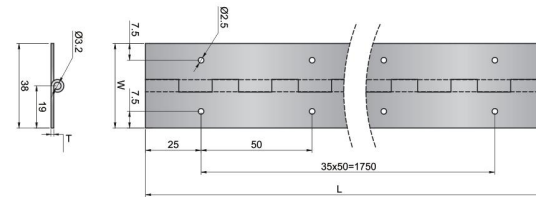

### Features

- Different length, width and thickness can be chosen
- Overall smooth rotation, with hole and no hole two installation ways

- Stainless Steel material, great corrosion resistance performance

- Suitable for left and right side hinging

### Specification

- Material: Stainless Steel(SUS 304)
- Finish: Vibration Grinding

### Application

- Electric box, Electric cabinet, Mini cabinet

### Date of delivery

- Common product inquiry is welcome

### Remark

- The no hole type needs to be welded installation
- Aluminum alloy product can be customized

订货号 Item No.	结构 Structure	L	W	T
SK2-034-10002610S	2D ● 有孔 With hole	1000	26	1.0
SK2-034-10003212S	2D ● 有孔 With hole	1000	32	1.2
SK2-034-10003812S	2D ● 有孔 With hole	1000	38	1.2
SK2-034-10003815S	2D ● 有孔 With hole	1000	38	1.5
SK2-034-10005012S	2D ● 有孔 With hole	1000	50	1.2
SK2-034-10005015S	2D ● 有孔 With hole	1000	50	1.5
SK2-034-10005020S	2D ● 有孔 With hole	1000	50	2.0
SK2-034-12002610S	2D ● 有孔 With hole	1200	26	1.0
SK2-034-12003212S	2D ● 有孔 With hole	1200	32	1.2
SK2-034-12003812S	2D ● 有孔 With hole	1200	38	1.2
SK2-034-12003815S	2D ● 有孔 With hole	1200	38	1.5
SK2-034-12005012S	2D ● 有孔 With hole	1200	50	1.2
SK2-034-12005015S	2D ● 有孔 With hole	1200	50	1.5
SK2-034-12005020S	2D ● 有孔 With hole	1200	50	2.0
SK2-034-18003210S	2D ● 有孔 With hole	1800	32	1.0
SK2-034-18003812S	2D ● 有孔 With hole	1800	38	1.2
SK2-034-18003815S	2D ● 有孔 With hole	1800	38	1.5
SK2-034-18005012S	2D ● 有孔 With hole	1800	50	1.2
SK2-034-18005015S	2D ● 有孔 With hole	1800	50	1.5
SK2-034-18005020S	2D ● 有孔 With hole	1800	50	2.0

订货号 Item no.	结构 Structure	L	W	T
SK2-034WK-10002610S	2D ● 无孔 No hole	1000	26	1.0
SK2-034WK-10003212S	2D ● 无孔 No hole	1000	32	1.2
SK2-034WK-10003812S	2D ● 无孔 No hole	1000	38	1.2
SK2-034WK-10003815S	2D ● 无孔 No hole	1000	38	1.5
SK2-034WK-10005012S	2D ● 无孔 No hole	1000	50	1.2
SK2-034WK-10005015S	2D ● 无孔 No hole	1000	50	1.5
SK2-034WK-10005020S	2D ● 无孔 No hole	1000	50	2.0
SK2-034WK-12002610S	2D ● 无孔 No hole	1200	26	1.0
SK2-034WK-12003212S	2D ● 无孔 No hole	1200	32	1.2
SK2-034WK-12003812S	2D ● 无孔 No hole	1200	38	1.2
SK2-034WK-12003815S	2D ● 无孔 No hole	1200	38	1.5
SK2-034WK-12005012S	2D ● 无孔 No hole	1200	50	1.2
SK2-034WK-12005015S	2D ● 无孔 No hole	1200	50	1.5
SK2-034WK-12005020S	2D ● 无孔 No hole	1200	50	2.0
SK2-034WK-18003210S	2D ● 无孔 No hole	1800	32	1.0
SK2-034WK-18003812S	2D ● 无孔 No hole	1800	38	1.2
SK2-034WK-18003815S	2D ● 无孔 No hole	1800	38	1.5
SK2-034WK-18005012S	2D ● 无孔 No hole	1800	50	1.2
SK2-034WK-18005015S	2D ● 无孔 No hole	1800	50	1.5
SK2-034WK-18005020S	2D ● 无孔 No hole	1800	50	2.0

●: RoHS对应产品 ▲: RoHS可对应产品

● Refers to the product instructed by RoHS ▲ Refers to the replaceable product instructed by RoHS

外露式  
铰链  
Butt Hinge

衬套铰链  
Butt Hinge

扭矩/限位  
铰链  
Torque Hinge

隐藏式  
铰链  
Concealed Hinge

凸门转角  
铰链  
Refrigerator Hinge

拆卸铰链  
Detachable Hinge

重型承重  
铰链  
Heavy Duty Hinge





[SK2-112-1]

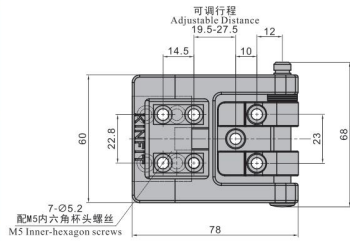
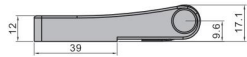

Built-in M5 screw, can be adjusted horizontally up to 8mm

订货号 Item No.	重量(g) Weight(g)	承重(kg/2个) Weight Capacity(kg/2pcs)
SK2-112-1	214	96

● Refers to the product instructed by RoHS ▲ Refers to the replaceable product instructed by RoHS

- Features**
- Low profile with 180 degree angle
  - Large and small side design, suitable for the requirements of door panel and the door frame
  - The large size can be adjusted laterally, adjust range:5-8mm
  - Suitable for left and right side hinging
- Specification**
- Material: Zinc Alloy (ZDC)
  - Finish: Black Painted
- Application**
- Automatic Equipment; All-sealed Equipment, Environmental Air-conditioning Equipment;etc.
- Date of delivery**
- Common product inquiry is welcome

## Butt Hinge



[SK2-041]

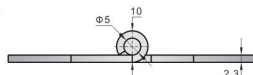
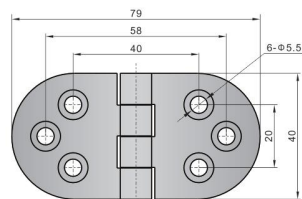
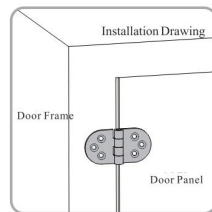

订货号 Item No.	重量(g) Weight(g)	承重(kg/2个) Weight Capacity(kg/2pcs)
SK2-041	68	15

● Refers to the product instructed by RoHS ▲ Refers to the replaceable product instructed by RoHS



[SK2-061-1]



[SK2-061-2]

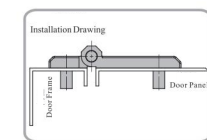
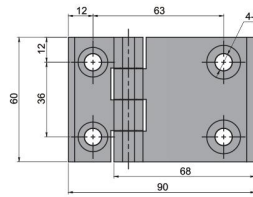
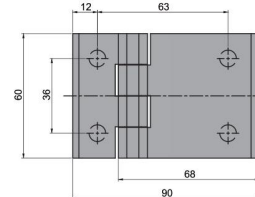
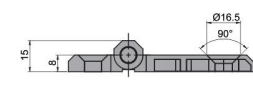
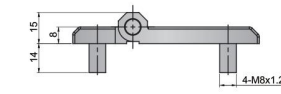

订货号 Item No.	安装方式 Installationform	重量(g) Weight(g)	承重(kg/2个) Weight Capacity(kg/2pcs)
SK2-061-1	螺钉安装 Screw installation	274	30
SK2-061-2	沉孔安装 Countersunk hole installation	216	30

● Refers to the product instructed by RoHS ▲ Refers to the replaceable product instructed by RoHS

## Butt Hinge



[SK2-072-1]

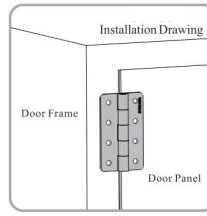
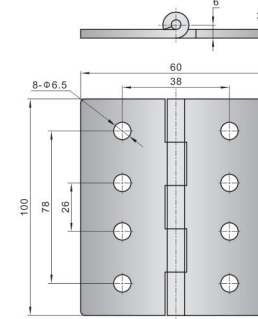

- Features**
- Stainless Steel material, great corrosion resistance performance
  - Eight-holes installation, more solid
  - Low profile with 180 degree opening angle
  - Suitable for left and right side hinging
- Specification**
- Material: Stainless Steel(SUS304)
  - Finish: Vibration Grinding
- Application**
- Chassis cabinet ;Network cabinet; Automation equipment; etc.
- Date of delivery**
- Common product inquiry is welcome
- Remark**
- Wire-drawing polishing and bright polishing can be customized

订货号 Item No.	重量(g) Weight(g)	承重(kg/2个) Weight Capacity(kg/2pcs)
SK2-072-1	201	30

● Refers to the product instructed by RoHS ▲ Refers to the replaceable product instructed by RoHS



## Butt Hinge

SK2-072

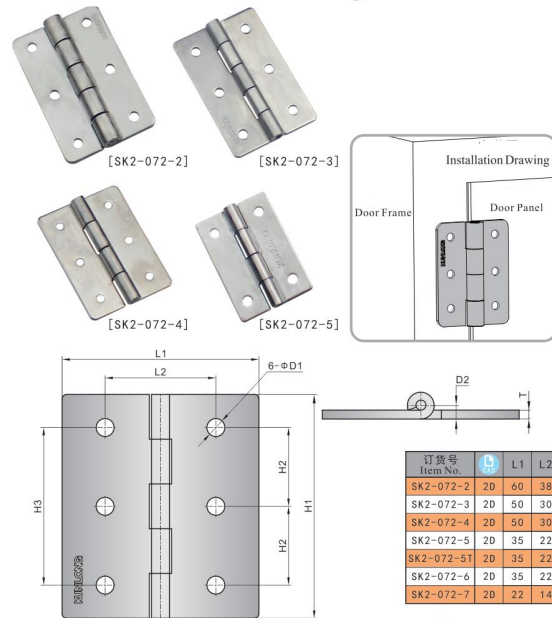

- Features**
- Low profile with 180 degree opening angle
  - Suitable for left and right side hinging
  - Stainless Steel material, great corrosion resistance performance
- Specification**
- Material: Stainless Steel(SUS304)
  - Finish: Vibration Grinding
- Application**
- Chassis cabinet ;Network cabinet; Automation equipment; etc.
- Date of delivery**
- Common product inquiry is welcome
- Remark**
- Wire-drawing polishing and bright polishing can be customized

订货号 Item No.	L1	L2	H1	H2	H3	T	D1	D2	重量(g) Weight(g)	承重力(kgs/2个) Weight Capacity(kgs/2pcs)
SK2-072-2	20	60	38	90	35	70	3	6.4	179	28
SK2-072-3	20	50	30	75	27	54	2	5.3	79	15
SK2-072-4	20	50	30	65	23	46	2	4.3	68	10
SK2-072-5	20	35	22	50		34	1.5	4.3	28	7
SK2-072-5T	20	35	22	50		34	2	4.3	41	7
SK2-072-6	20	35	22	40		26	1.5	3.3	23	5
SK2-072-7	20	22	14	30		18	1.2	3.5	10	3

● Refers to the product instructed by RoHS ▲ Refers to the replaceable product instructed by RoHS

## Butt Hinge

SK2-172S-1

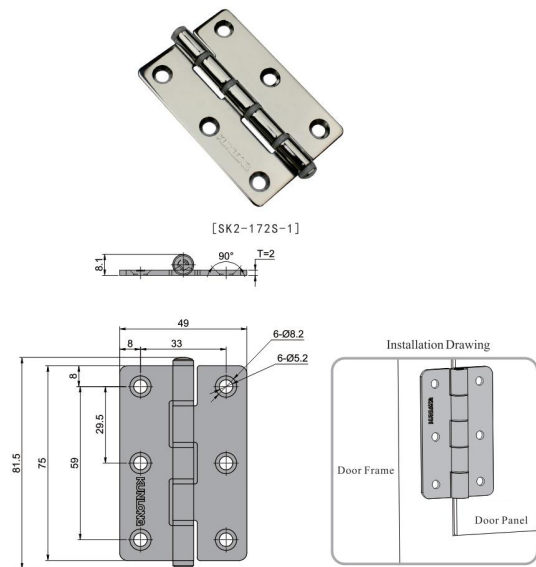

- Features**
- Stainless Steel material, great corrosion resistance performance
  - Built-in bushing block, to prevent friction generated dust, light damping effect
  - Low profile with 180 degree opening angle
  - Suitable for left and right side hinging
- Specification**
- Material: Stainless Steel (SUS 304)
  - Finish: Bright Polishing
- Application**
- Marine ; Food and chemical machinery; Subway; Outdoor equipment such as base station antenna; Microwave communication; Automation equipment; etc.
- Date of delivery**
- Common product inquiry is welcome

订货号 Item No.	重量(g) Weight(g)	承重力(kgs/2个) Weight Capacity(kgs/2pcs)
SK2-172S-1	73	30

● Refers to the product instructed by RoHS ▲ Refers to the replaceable product instructed by RoHS

## Butt Hinge

SK2-078

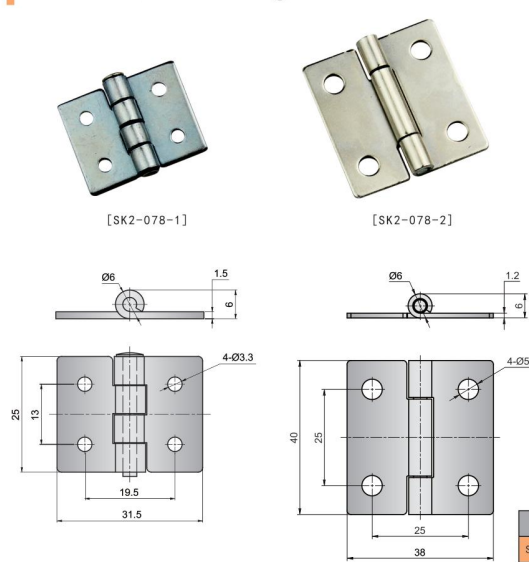

- Features**
- Low profile with 180 degree opening angle
  - Mini hinge, easy to install on door panel with small space
  - Suitable for left and right side hinging
- Specification**
- Material: Cold Rolled Sheet(SPPC)
  - Finish: Zinc Plated or Nickel Plated
- Application**
- Chassis cabinet, Automatic equipment, Mini cabinet
- Date of delivery**
- Common product inquiry is welcome

订货号 Item No.	表面处理 Finish	重量(g) Weight(g)	承重力(kgs/2个) Weight Capacity(kgs/2pcs)
SK2-078-1	镀锌 Zinc Plated	13	5
SK2-078-2	镍铬 Nickel Plated	20	5

● Refers to the product instructed by RoHS ▲ Refers to the replaceable product instructed by RoHS

## Butt Hinge

SK2-079

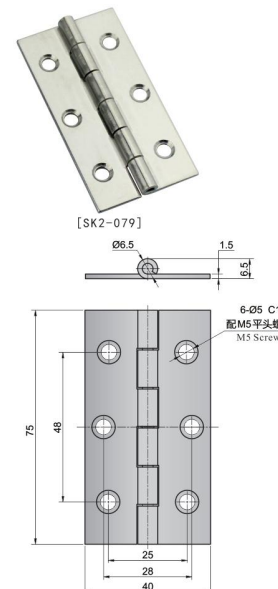

- Features**
- Low profile with 180 degree opening angle
  - Suitable for left and right side hinging
  - Stainless Steel material, great corrosion resistance performance
- Specification**
- Material: Stainless Steel(SUS304)
  - Finish: Wire-drawing Polishing
- Application**
- Steam cabinet, Kitchen cabinet, Industrial oven;etc.
- Date of delivery**
- Common product inquiry is welcome

订货号 Item No.	重量(g) Weight(g)	承重力(kgs/2个) Weight Capacity(kgs/2pcs)
SK2-079	45	20

● Refers to the product instructed by RoHS ▲ Refers to the replaceable product instructed by RoHS



## Butt Hinge



SK2-111



[SK2-111]

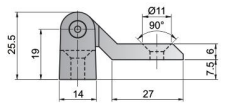
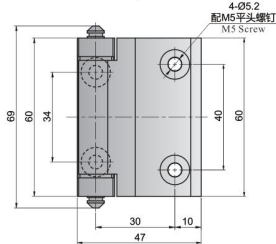

### Features

- Low profile with 180 degree opening angle
- Suitable for left and right side hinging

### Specification

- Material: Zinc Alloy (ZDC)
- Finish: Black Painted

### Application

- Electrical cabinet; Electrical box; Industrial equipment; etc.

### Date of delivery

- Common product inquiry is welcome

### Remark

- Need to disassemble the hinges when installing

订货号 Item No.	重量(g) Weight(g)	承载力(kgs/2个) Weight Capacity(kgs/2pcs)
SK2-111	160	25

● Refers to the product instructed by RoHS ▲ Refers to the replaceable product instructed by RoHS

## Butt Hinge



SK2-220T



[SK2-220T]

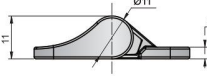
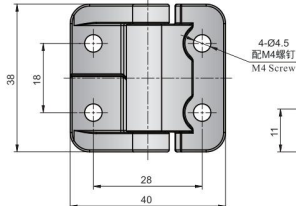

### Features

- Low profile with 270 degree opening angle
- Smooth opening and closing, small axial radial swing clearance

- The same dimension Torque Hinge is optional, product inquiry is welcome

- Suitable for left and right side hinging

### Specification

- Material: Zinc Alloy (ZDC)
- Finish: Black Electrophoresis

### Application

- Drink Dispenser; Medical Equipment; Commercial Kitchen Equipment; Industrial Equipment; etc.

### Date of delivery

- Common product inquiry is welcome

订货号 Item No.	重量(g) Weight(g)	承载力(kgs/2个) Weight Capacity(kgs/2pcs)
SK2-220T	47	15

● Refers to the product instructed by RoHS ▲ Refers to the replaceable product instructed by RoHS

## Butt Hinge



SK2-233



[SK2-233-1]



[SK2-233-2]

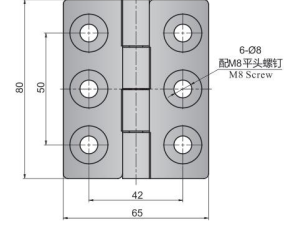
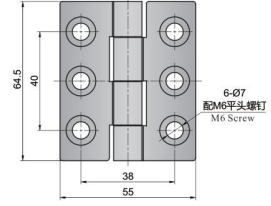
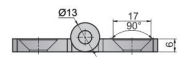
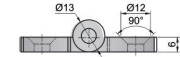

### Features

- Six-holes installation, more solid
- Two size can be chosen
- Low profile with 180 degree opening angle
- Suitable for left and right side hinging

### Specification

- Material: Zinc Alloy (ZDC)
- Finish: Black Painted

### Application

- Machine tool; Automatic equipment; Industrial cabinet; etc.

### Date of delivery

- Common product inquiry is welcome

订货号 Item No.	重量(g) Weight(g)	承载力(kgs/2个) Weight Capacity(kgs/2pcs)
SK2-233-1	121	20
SK2-233-2	180	30

● Refers to the product instructed by RoHS ▲ Refers to the replaceable product instructed by RoHS

## Butt Hinge



SK2-234



[SK2-234-1]



[SK2-234-2]



[SK2-234-3]



[SK2-234-4]



[SK2-234-5]

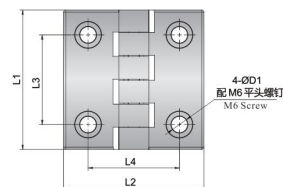
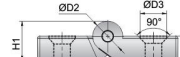

### Features

- Six-stage Axis be design, effectively improve load bearing performance
- Low profile with 180 degree opening angle
- Suitable for left and right side hinging

### Specification

- Material: Nylon(PA)
- Finish: Black

### Application

- Electrical equipment; Automatic equipment; Industrial cabinet; etc.

### Date of delivery

- Common product inquiry is welcome

订货号 Item No.	L1	L2	L3	L4	H1	H2	D1	D2	D3	M	重量(g) Weight(g)	承载力(kgs/2个) Weight Capacity(kgs/2pcs)	
SK2-234-1	20	39	38	25	24.5	13	9	3.8	9.5	8	M4	17	8
SK2-234-2	20	46	60	24	34	15.5	8	7	15.5	12	M6	35	10
SK2-234-3	20	48.5	49.5	30	30	15	10	7	9	11.5	M6	29	10
SK2-234-4	20	63	63.5	40.5	41	18	11	7.5	13.5	12	M6	51	15
SK2-234-5	20	103	79	75	49.5	19.5	11.5	9	15.5	18	M8	112	25

● Refers to the product instructed by RoHS ▲ Refers to the replaceable product instructed by RoHS



## Butt Hinge

SK2-0510

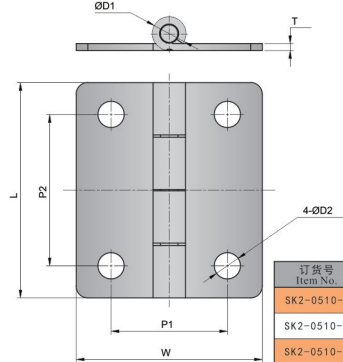
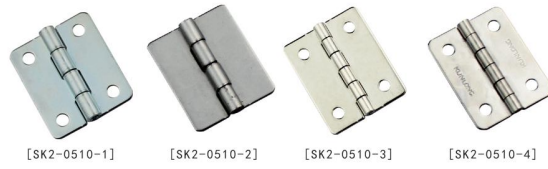

### Features

- Low profile with 180 degree opening angle
- Easy to install quickly
- Suitable for left and right side hinging

### Specification

- Material: Cold Rolled Sheet (SPCC)/ Stainless Steel (SUS304)
- Finish: Zinc Plated/Nickel Plated/Vibration Grinding

### Application

- Electrical cabinet, Electrical box, Vibration Ground

### Date of delivery

- Common product inquiry is welcome

订货号 Item No.	L	W	T	P1	P2	D1	D2	材质 Material	表面处理 Finish	重量(g) Weight(g)	承重(kg/2个) Weight Capacity(kg/2pcs)
SK2-0510-1	20	37	32	1.2	20	26	6	冷轧板 Cold Rolled Sheet	镀锌 Zinc plated	15	10
SK2-0510-2	20	37	32	1.2	20	26	6	冷轧板 Cold Rolled Sheet	镀锌 Zinc plated	16	10
SK2-0510-3	20	38	31	0.9	19	25.5	4.5	冷轧板 Cold Rolled Sheet	镀锌 Zinc plated	11	10
SK2-0510-4	20	38	31	0.9	19	25.5	4.5	不锈钢 Stainless steel	振动研磨 Vibration Grinding	11	10

● Refers to the product instructed by RoHS ▲ Refers to the replaceable product instructed by RoHS

## Butt Hinge

SK2-1520

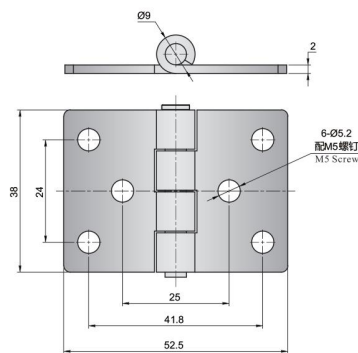

### Features

- Low profile with 180 degree opening angle
- Simple structure, easy to install quickly
- Six holes installation, more solid
- Suitable for left and right side hinging

### Specification

- Material: Stainless Steel (SUS304)
- Finish: Vibration Grinding

### Application

- Electrical cabinet, Electrical box, Mini box

### Date of delivery

- Common product inquiry is welcome

订货号 Item No.	重量(g) Weight(g)	承重(kg/2个) Weight Capacity(kg/2pcs)
SK2-1520	20	42

● Refers to the product instructed by RoHS ▲ Refers to the replaceable product instructed by RoHS

## Butt Hinge

SK2-1941

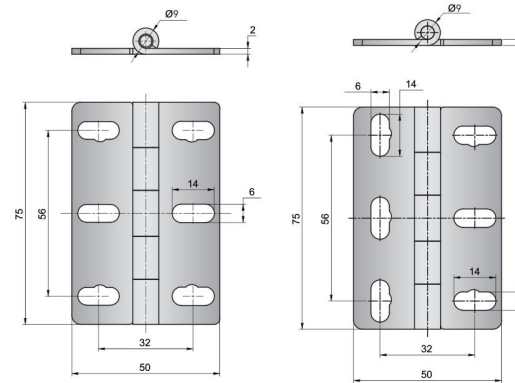

### Features

- Low profile with 180 degree opening angle
- Horizontal and vertical hole design, convenient for door panel installation with special requirements
- Suitable for left and right side hinging

### Specification

- Material: Stainless Steel (SUS304)
- Finish: Vibration Grinding

### Application

- Industrial cabinet, Automation equipment, CNC equipment; etc.

### Date of delivery

- Common product inquiry is welcome

### Remark

- Wire-drawing polishing and bright polishing can be customized

订货号 Item No.	重量(g) Weight(g)	承重(kg/2个) Weight Capacity(kg/2pcs)
SK2-1941	20	73
SK2-1942	20	75

● Refers to the product instructed by RoHS ▲ Refers to the replaceable product instructed by RoHS

## Butt Hinge

SK2-6880S

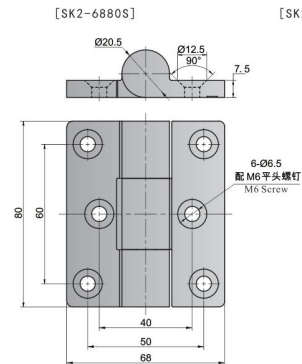

### Features

- Low profile with 180 degree opening angle
- Pure Stainless Steel solid casting, strong load bearing performance
- Suitable for left and right side hinging

### Specification

- Material: Stainless Steel (SUS304)
- Finish: Bright Polishing or Wire-drawing Polishing

### Application

- Sanitation equipment, Special vehicle, Industrial cabinet

### Date of delivery

- Common product inquiry is welcome

### Remark

- SK2-6880S-LG No hole welded installation

订货号 Item No.	重量(g) Weight(g)	表面处理 Finish	承重(kg/2个) Weight Capacity(kg/2pcs)
SK2-6880S	20	391	125
SK2-6880S-LG	20	411	125

● Refers to the product instructed by RoHS ▲ Refers to the replaceable product instructed by RoHS







## Butt Hinge

SK2-8063

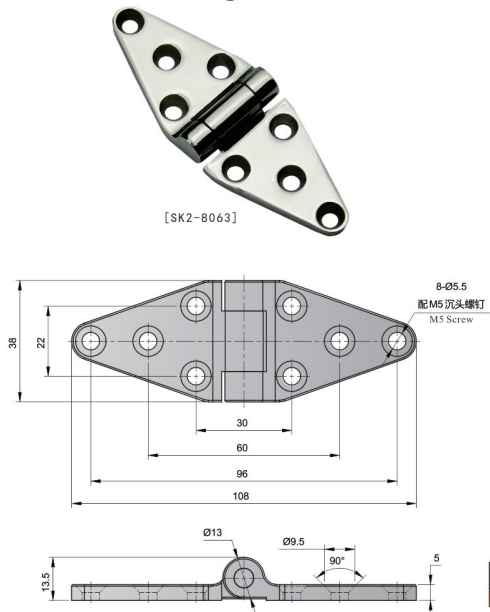

- Features**
- Low profile with 180 degree opening angle
  - Eight holes installation, more solid
  - Stainless Steel material, great corrosion resistance performance
  - Suitable for left and right side hinging
- Specification**
- Material: Stainless Steel (SUS304)
  - Finish: Bright Polishing
- Application**
- Cold storage freezer; Kitchen equipment; Industrial cabinet
- Date of delivery**
- Common product inquiry is welcome

订货号 Item No.	重量 (g) Weight(g)	承重力 (kgs/2个) Weight Capacity(kgs/2pcs)
SK2-8063	92	35

● Refers to the product instructed by RoHS ▲ Refers to the replaceable product instructed by RoHS

## Butt Hinge

SK2-8066

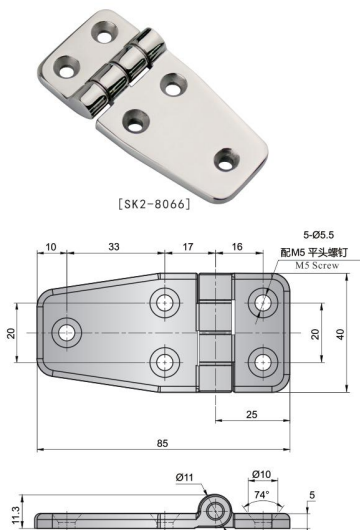

- Features**
- Large and small side design, elegant appearance
  - Low profile with 180 degree opening angle
  - Stainless Steel material, great corrosion resistance performance
  - Suitable for left and right side hinging
- Specification**
- Material: Stainless Steel (SUS304)
  - Finish: Bright Polishing
- Application**
- Garbage processing equipment; Sanitation equipment; Food medical equipment
- Date of delivery**
- Common product inquiry is welcome
- Remark**
- With SK2-8063 or SK2-8059 can be chosen

订货号 Item No.	重量 (g) Weight(g)	承重力 (kgs/2个) Weight Capacity(kgs/2pcs)
SK2-8066	103	35

● Refers to the product instructed by RoHS ▲ Refers to the replaceable product instructed by RoHS

## Butt Hinge

SK2-8067X

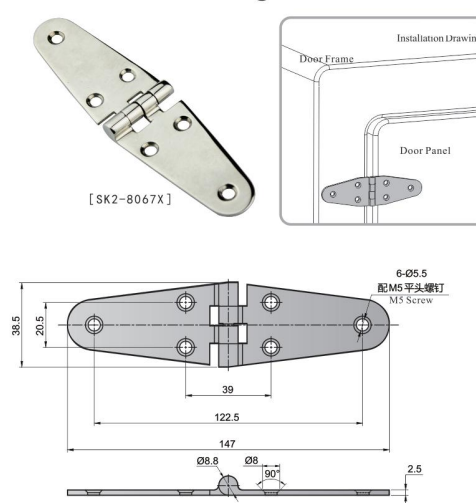

- Features**
- Suitable for left and right side hinging
  - Low profile with 180 degree opening angle
  - Stainless Steel material, great corrosion resistance performance
- Specification**
- Material: Stainless Steel(SUS316)
  - Finish: Bright Polishing
- Application**
- Marine; Food and chemical machinery; Subway; Outdoor equipment such as Base station antenna; Microwave communication; Automation equipment; etc.
- Date of delivery**
- Common product inquiry is welcome

订货号 Item No.	重量 (g) Weight(g)	承重力 (kgs/2个) Weight Capacity(kgs/2pcs)
SK2-8067X	80	25

● Refers to the product instructed by RoHS ▲ Refers to the replaceable product instructed by RoHS

## Butt Hinge

SK2-8068X

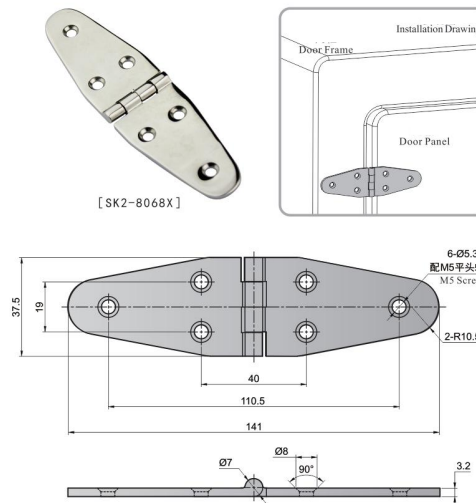

- Features**
- Suitable for left and right side hinging
  - Low profile with 180 degree opening angle
  - Stainless Steel material, great corrosion resistance performance
- Specification**
- Material: Stainless Steel(SUS316)
  - Finish: Bright Polishing
- Application**
- Marine; Food and chemical machinery; Subway; Outdoor equipment such as Base station antenna; Microwave communication; Automation equipment; etc.
- Date of delivery**
- Common product inquiry is welcome

订货号 Item No.	重量 (g) Weight(g)	承重力 (kgs/2个) Weight Capacity(kgs/2pcs)
SK2-8068X	100	35

● Refers to the product instructed by RoHS ▲ Refers to the replaceable product instructed by RoHS



## Butt Hinge



SK2-8069X

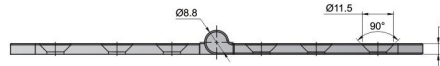
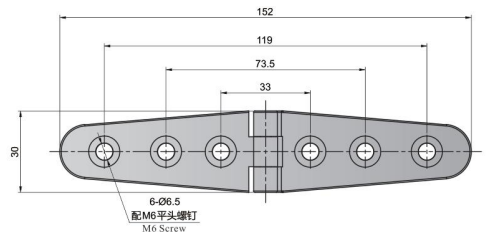
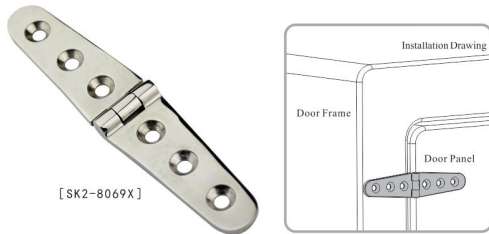

### Features

- Suitable for left and right side hinging
- Low profile with 180 degree opening angle
- Stainless Steel material, great corrosion resistance performance

### Specification

- Material: Stainless Steel(SUS316)

- Finish: Bright Polishing

### Application

- Marine; Food and chemical machinery; Subway; Outdoor equipment such as Base station antenna; Microwave communication; Automation equipment; etc.

### Date of delivery

- Common product inquiry is welcome

订货号 Item No.	重量 (g) Weight (g)	承重 (kgs/2个) Weight Capacity (kgs/2pcs)
SK2-8069X	100	35

● Refers to the product instructed by RoHS ▲ Refers to the replaceable product instructed by RoHS

## Butt Hinge



SK2-8070X

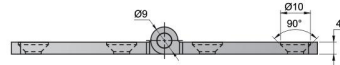
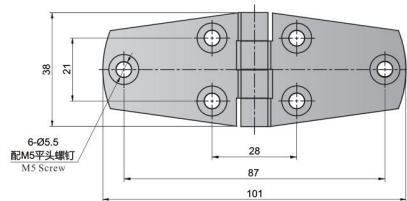

### Features

- Suitable for left and right side hinging
- Low profile with 180 degree opening angle
- Stainless Steel material, great corrosion resistance performance

### Specification

- Material: Stainless Steel(SUS316)

- Finish: Bright Polishing

### Application

- Marine; Food and chemical machinery; Subway; Outdoor equipment such as Base station antenna; Microwave communication; Automation equipment; etc.

### Date of delivery

- Common product inquiry is welcome

订货号 Item No.	重量 (g) Weight (g)	承重 (kgs/2个) Weight Capacity (kgs/2pcs)
SK2-8070X	100	35

● Refers to the product instructed by RoHS ▲ Refers to the replaceable product instructed by RoHS

## Butt Hinge



SK2-8071X

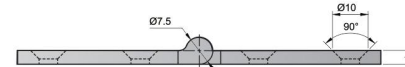
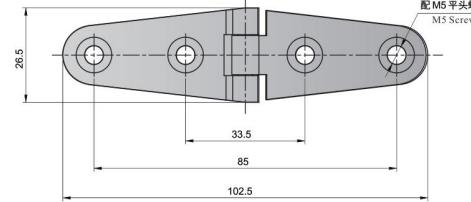

### Features

- Suitable for left and right side hinging
- Low profile with 180 degree opening angle
- Stainless Steel material, great corrosion resistance performance

### Specification

- Material: Stainless Steel(SUS316)

- Finish: Bright Polishing

### Application

- Marine; Food and chemical machinery; Subway; Outdoor equipment such as Base station antenna; Microwave communication; Automation equipment; etc.

### Date of delivery

- Common product inquiry is welcome

订货号 Item No.	重量 (g) Weight (g)	承重 (kgs/2个) Weight Capacity (kgs/2pcs)
SK2-8071X	60	35

● Refers to the product instructed by RoHS ▲ Refers to the replaceable product instructed by RoHS

## Butt Hinge



SK2-8072X

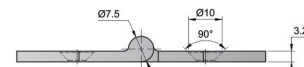
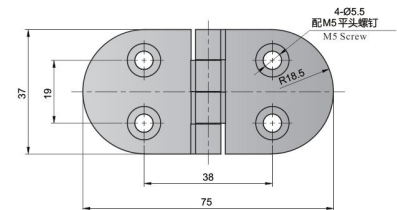

### Features

- Suitable for left and right side hinging
- Low profile with 180 degree opening angle
- Stainless Steel material, great corrosion resistance performance

### Specification

- Material: Stainless Steel(SUS316)

- Finish: Bright Polishing

### Application

- Marine; Food and chemical machinery; Subway; Outdoor equipment such as Base station antenna; Microwave communication; Automation equipment; etc.

### Date of delivery

- Common product inquiry is welcome

订货号 Item No.	重量 (g) Weight (g)	承重 (kgs/2个) Weight Capacity (kgs/2pcs)
SK2-8072X	60	35

● Refers to the product instructed by RoHS ▲ Refers to the replaceable product instructed by RoHS



## Butt Hinge



SK2-8073X



[SK2-8073X]

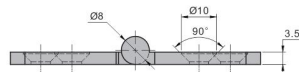
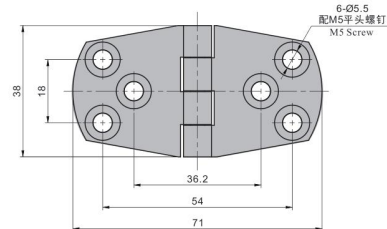

### Features

- Suitable for left and right side hinging
- Low profile with 180 degree opening angle
- Stainless Steel material, great corrosion resistance performance

### Specification

- Material: Stainless Steel(SUS316)
- Finish: Bright Polishing

### Application

- Marine; Food and chemical machinery; Subway; Outdoor equipment such as Base station antenna; Microwave communication; Automation equipment; etc.

### Date of delivery

- Common product inquiry is welcome

订货号 Item No.	重量(g) Weight(g)	承重(kg/2个) Weight Capacity(kgs/2pcs)
SK2-8073X	20	60

● Refers to the product instructed by RoHS ▲ Refers to the replaceable product instructed by RoHS

## Butt Hinge



SK2-8075X



[SK2-8075X]

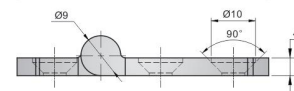
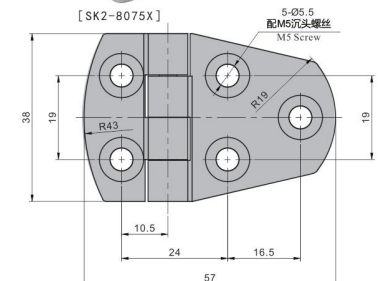

### Features

- Large and small asymmetric design
- Suitable for left and right side hinging
- Low profile with 180 degree opening angle
- Stainless Steel material, great corrosion resistance performance

### Specification

- Material: Stainless Steel(SUS316)
- Finish: Bright Polishing

### Application

- Marine; Food and chemical machinery; Subway; Outdoor equipment such as Base station antenna; Microwave communication; Automation equipment; etc.

### Date of delivery

- Common product inquiry is welcome

订货号 Item No.	重量(g) Weight(g)	承重(kg/2个) Weight Capacity(kgs/2pcs)
SK2-8075X	20	60

● Refers to the product instructed by RoHS ▲ Refers to the replaceable product instructed by RoHS

## Butt Hinge



SK2-8076X



[SK2-8076X]

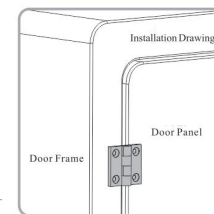
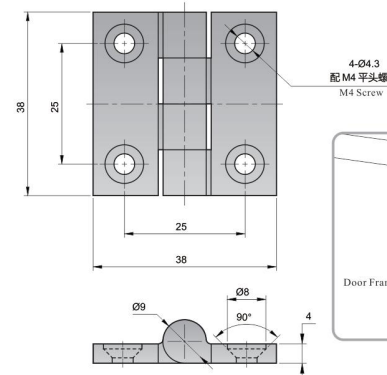

### Features

- Suitable for left and right side hinging
- Low profile with 180 degree opening angle
- Stainless Steel material, great corrosion resistance performance

### Specification

- Material: Stainless Steel(SUS316)
- Finish: Bright Polishing

### Application

- Marine; Food and chemical machinery; Subway; Outdoor equipment such as Base station antenna; Microwave communication; Automation equipment; etc.

### Date of delivery

- Common product inquiry is welcome

订货号 Item No.	重量(g) Weight(g)	承重(kg/2个) Weight Capacity(kgs/2pcs)
SK2-8076X	20	50

● Refers to the product instructed by RoHS ▲ Refers to the replaceable product instructed by RoHS

## Butt Hinge



SK2-8077X



[SK2-8077X]

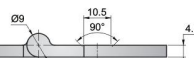
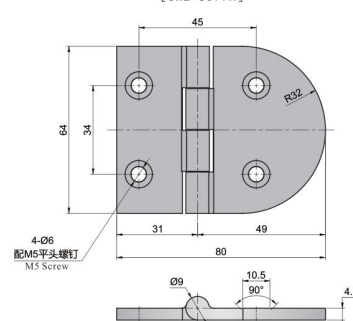

### Features

- Large and small asymmetric design
- Suitable for left and right side hinging
- Low profile with 180 degree opening angle
- Stainless Steel material, great corrosion resistance performance

### Specification

- Material: Stainless Steel(SUS316)
- Finish: Bright Polishing

### Application

- Marine; Food and chemical machinery; Subway; Outdoor equipment such as Base station antenna; Microwave communication; Automation equipment; etc.

### Date of delivery

- Common product inquiry is welcome

订货号 Item No.	重量(g) Weight(g)	承重(kg/2个) Weight Capacity(kgs/2pcs)
SK2-8077X	20	160

● Refers to the product instructed by RoHS ▲ Refers to the replaceable product instructed by RoHS



## Butt Hinge



SK2-8078X



[SK2-8078X]

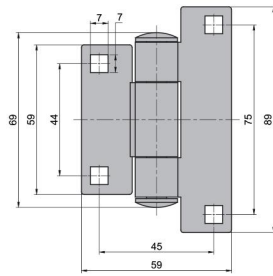

### Features

- Large and small asymmetric design
- Suitable for left and right side hinging
- Low profile with 180 degree opening angle
- Stainless Steel material, great corrosion resistance performance

### Specification

- Material: Stainless Steel(SUS316)
- Finish: Bright Polishing

### Application

- Marine; Food and chemical machinery; Subway; Outdoor equipment such as Base station antenna; Microwave communication; Automation equipment; etc.

### Date of delivery

- Common product inquiry is welcome

订货号 Item No.	重量(g) Weight(g)	承重(kg/2个) Weight Capacity(kgs/2pcs)
SK2-8078X	280	35

● Refers to the product instructed by RoHS ▲ Refers to the replaceable product instructed by RoHS

## Butt Hinge



SK2-8079X



[SK2-8079X]

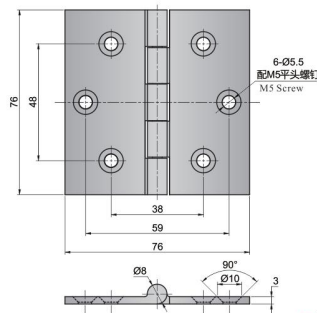

### Features

- Suitable for left and right side hinging
- Low profile with 180 degree opening angle
- Stainless Steel material, great corrosion resistance performance

### Specification

- Material: Stainless Steel(SUS316)
- Finish: Bright Polishing

### Application

- Marine; Food and chemical machinery; Subway; Outdoor equipment such as Base station antenna; Microwave communication; Automation equipment; etc.

### Date of delivery

- Common product inquiry is welcome

订货号 Item No.	重量(g) Weight(g)	承重(kg/2个) Weight Capacity(kgs/2pcs)
SK2-8079X	140	40

● Refers to the product instructed by RoHS ▲ Refers to the replaceable product instructed by RoHS

## Butt Hinge



SK2-8080



[SK2-8080]

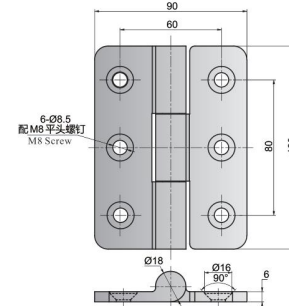

### Features

- Suitable for left and right side hinging
- Low profile with 180 degree opening angle
- Stainless Steel material, great corrosion resistance performance

### Specification

- Material: Stainless Steel(SUS304)
- Finish: Bright Polishing

### Application

- Marine; Food and chemical machinery; Subway; Outdoor equipment such as Base station antenna; Microwave communication; Automation equipment; etc.

### Date of delivery

- Common product inquiry is welcome

订货号 Item No.	重量(g) Weight(g)	承重(kg/2个) Weight Capacity(kgs/2pcs)
SK2-8080	490	70

● Refers to the product instructed by RoHS ▲ Refers to the replaceable product instructed by RoHS

## Butt Hinge



SK2-8081



[SK2-8081]

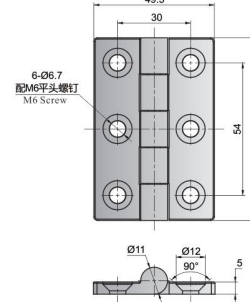

### Features

- Suitable for left and right side hinging
- Low profile with 180 degree opening angle
- Stainless Steel material, great corrosion resistance performance

### Specification

- Material: Stainless Steel(SUS304)
- Finish: Bright Polishing

### Application

- Marine; Food and chemical machinery; Subway; Outdoor equipment such as Base station antenna; Microwave communication; Automation equipment; etc.

### Date of delivery

- Common product inquiry is welcome

订货号 Item No.	重量(g) Weight(g)	承重(kg/2个) Weight Capacity(kgs/2pcs)
SK2-8081	140	60

● Refers to the product instructed by RoHS ▲ Refers to the replaceable product instructed by RoHS



## Butt Hinge

NEW RoHS GAD SK2-235

Butt Hinge

衬套铰链  
Butt Hinge

扭矩/限位  
Torque Hinge

隐藏式  
Concealed Hinge

凸门转角  
Refrigerator Hinge

拆卸铰链  
Detachable Hinge

重型承重  
Heavy Duty Hinge

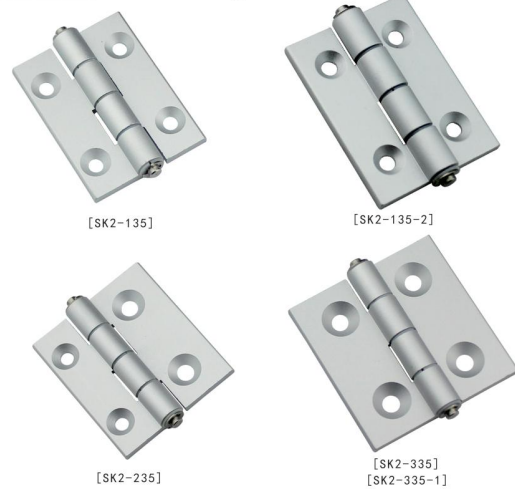

### Features

- Low profile with 180 degree opening angle
- Hinge axis no gap designed, ensure the accuracy of door installation
- Built-in bushing block, to prevent friction generated dust, quiet effect

### Specification

- Material: Aluminum Alloy (Body), Stainless Steel (Axis)
- Finish: Silver Anodizing

- Application: LED Test Equipment, Semiconductor Equipment, Automation Equipment

### Date of delivery

- Common product inquiry is welcome

### Remark

- Suitable for left and right side hinging

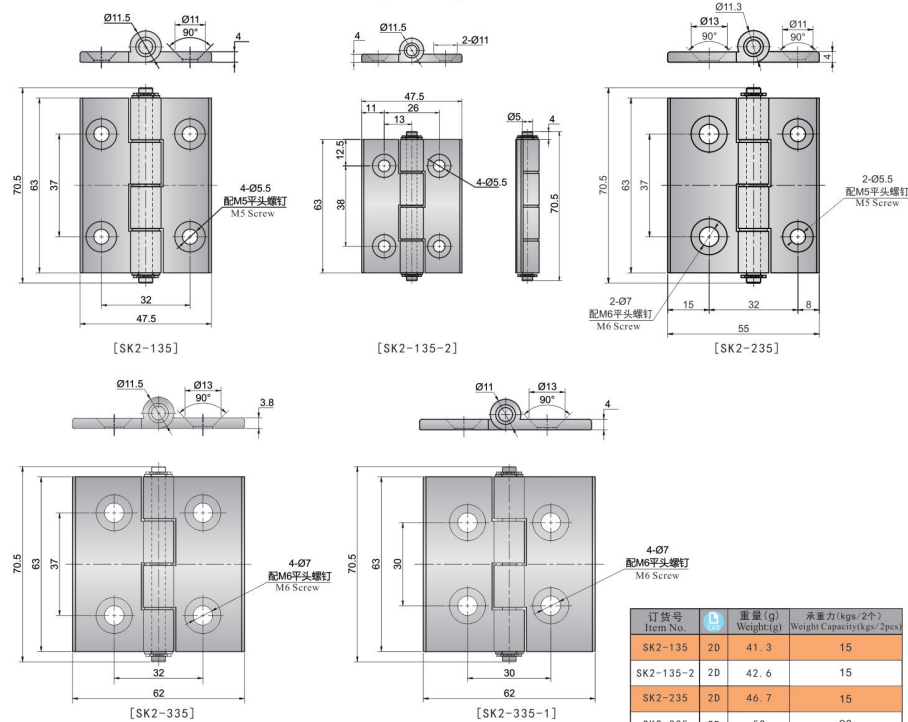

订货号 Item No.	重量 (g) Weight (g)	承重 (kg/2个) Weight Capacity (kg/2pcs)
SK2-135	41.3	15
SK2-135-2	42.6	15
SK2-235	46.7	15
SK2-335	52	20
SK2-335-1	52	20

● Refers to the product instructed by RoHS ▲ Refers to the replaceable product instructed by RoHS

## Butt Hinge

NEW RoHS GAD SK2-535

Butt Hinge

衬套铰链  
Butt Hinge

扭矩/限位  
Torque Hinge

隐藏式  
Concealed Hinge

凸门转角  
Refrigerator Hinge

拆卸铰链  
Detachable Hinge

重型承重  
Heavy Duty Hinge



### Features

- Low profile with 180 degree opening angle
- Hinge axis no gap designed, ensure the accuracy of door installation
- Built-in bushing block, to prevent friction generated dust, quiet and light damping effect

### Specification

- Material: Aluminum Alloy
- Finish: Silver Anodizing/Black Anodizing

- Application: LED test equipment; Semiconductor equipment; Automation equipment; etc.

### Date of delivery

- Common product inquiry is welcome

### Remark

- Suitable for left and right side hinging

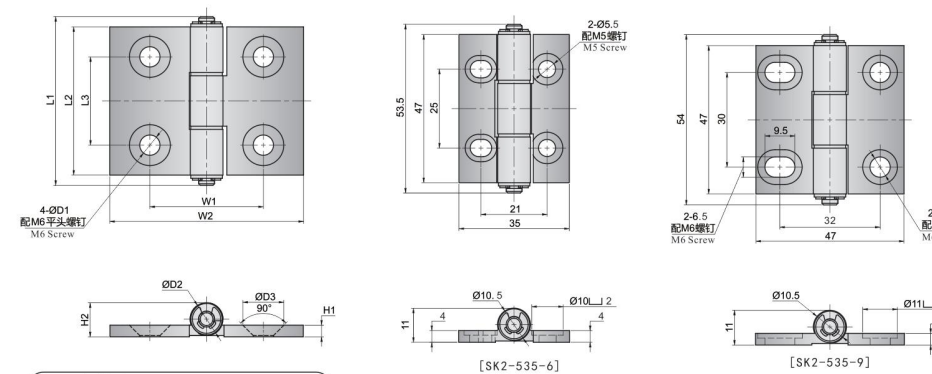

### 安装图 Installation Drawing

也可以使用普通的内六角螺栓进行安装。要将衬套铰链安装在面板等处时，建议使用下面的衬套铰链用螺母。It can also be installed with ordinary hexagon socket bolts. When installing the bushing hinge on a panel, etc., Recommended to use the following nut.

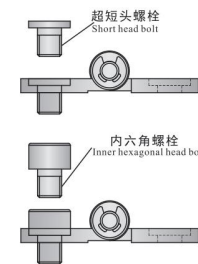

订货号 Item No.	重量 (g) Weight (g)	承重 (kg/2个) Weight Capacity (kg/2pcs)
SK2-535-1	15	19
SK2-535-1B	15	19
SK2-535-2	15	24
SK2-535-3	15	36
SK2-535-4	15	22
SK2-535-5	15	23
SK2-535-6	15	22
SK2-535-7	15	30
SK2-535-8	15	50
SK2-535-9	15	30
SK2-535-10	27	52
SK2-535-10B	27	52

● Refers to the product instructed by RoHS ▲ Refers to the replaceable product instructed by RoHS



## Butt Hinge

NEW RoHS GAD SK2-635



[SK2-635-1]

[SK2-635-2]

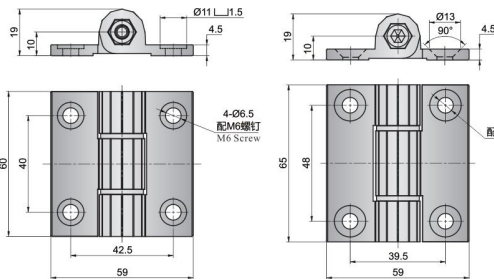

### Features

- Low profile with 180 degree opening angle
- Torque can be adjusted with Allen key.
- Built-in bushing block, to prevent friction generated dust, quiet effect

### Specification

- Material: Aluminum Alloy

- Finish: Silver Anodizing

### Application

- LED test equipment; Semiconductor equipment; Automation equipment; etc.

### Date of delivery

- Common product inquiry is welcome

### Remark

- Suitable for left and right side hinging

Weight selection reference list (Torque of one hinge)

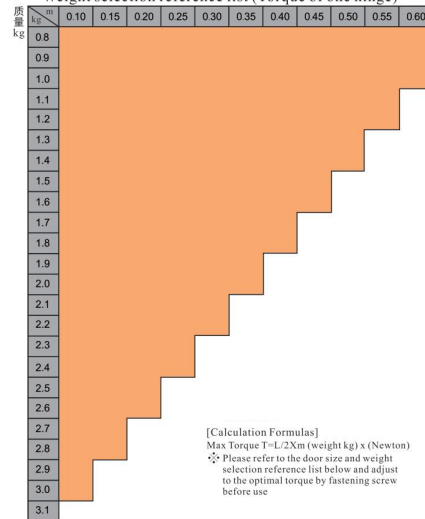

[Calculation Formulas]  
Max Torque T=L2Xm (weight kg) x (Newton)  
✧ Please refer to the door size and weight selection reference list below and adjust to the optimal torque by fastening screw before use

门尺寸(m) Door Size (m)	0.10	0.15	0.20	0.25	0.30	0.35	0.40	0.45	0.50	0.55	0.60
标准重量(kg) Weight (kg)	3.1	2.9	2.7	2.5	2.3	2.1	1.9	1.7	1.5	1.3	1.1

### Installation Drawing

Allen wrench can be used to adjust the torque value. When tightening with allen wrench, if the torque exceeds 1.5N/m, the hinge may be damaged

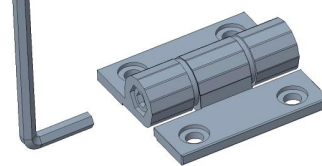

订货号 Item No.	2D	3D	承重能力(kgs/2个) Weight Capacity(kgs/2pcs)	重量(g) Weight(g)
SK2-635-1	2D	3D	20	54
SK2-635-2	2D	3D	20	68.7

●: RoHS对应产品 ▲: RoHS可对应产品  
● Refers to the product instructed by RoHS ▲ Refers to the replaceable product instructed by RoHS

## Butt Hinge

NEW RoHS GAD SK2-735



[SK2-735-1]

[SK2-735-2]

[SK2-735-2S]

[SK2-735-3]

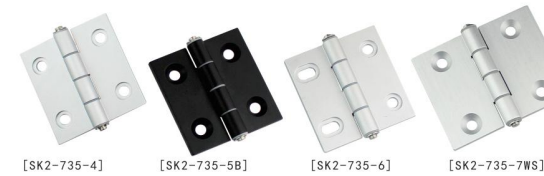

[SK2-735-4]

[SK2-735-5B]

[SK2-735-6]

[SK2-735-7WS]



[SK2-735-8B]

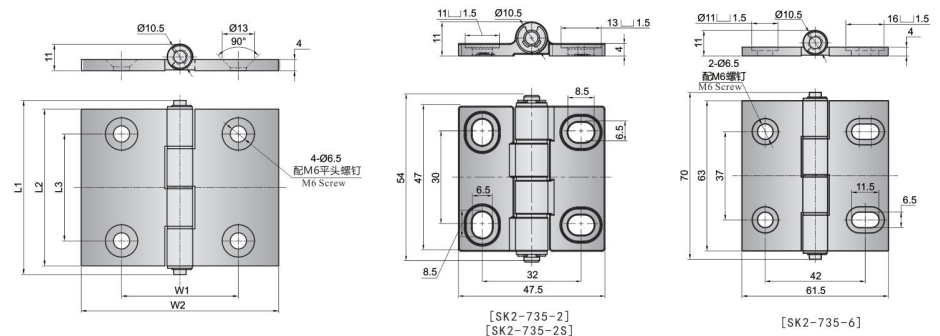

[SK2-735-2]  
[SK2-735-2S]

[SK2-735-6]

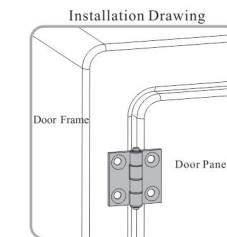

### Installation Drawing

订货号 Item No.	2D	3D	L1	L2	L3	W1	W2	承重能力(kgs/2个) Weight Capacity(kgs/2pcs)	材质 Material	重量(g) Weight(g)
SK2-735-1	2D	3D	54	47	30	30.5	47.5	15	铝合金 Aluminum Alloy	30
SK2-735-2	2D	3D	请参见尺寸图 Please reference to drawing					15	铝合金 Aluminum Alloy	29
SK2-735-2S	2D	3D	请参见尺寸图 Please reference to drawing					30	不锈钢 Stainless Steel	29
SK2-735-3	2D	3D	70	63	37	42	61	15	铝合金 Aluminum Alloy	48
SK2-735-4	2D	3D	70.5	63	37	42	61.5	15	铝合金 Aluminum Alloy	50
SK2-735-5B	2D	3D	70	63	37	37	61.5	15	铝合金 Aluminum Alloy	48
SK2-735-5W	2D	3D	70	63	37	37	61.5	15	铝合金 Aluminum Alloy	49
SK2-735-6	2D	3D	请参见尺寸图 Please reference to drawing					15	铝合金 Aluminum Alloy	63
SK2-735-7WS	2D	3D	70	63	43	47	79.5	22.5	铝合金 Aluminum Alloy	70
SK2-735-8B	2D	3D	69.5	63	43	47	79	22.5	铝合金 Aluminum Alloy	70

●: RoHS对应产品 ▲: RoHS可对应产品  
● Refers to the product instructed by RoHS ▲ Refers to the replaceable product instructed by RoHS

外露式  
铰链  
Butt Hinge

衬套铰链  
Butt Hinge

扭矩/限位  
铰链  
Torque Hinge

隐藏式  
铰链  
Concealed Hinge

凸门转角  
铰链  
Refrigerator Hinge

拆卸铰链  
Detachable Hinge

重型承重  
铰链  
Heavy Duty Hinge



## Butt Hinge

NEW RoHS GAD SK2-835



[SK2-835-1] [SK2-835-1B] [SK2-835-2] [SK2-835-2WS]



[SK2-835-3] [SK2-835-4] [SK2-835-5] [SK2-835-6]

### Features

- Low profile with 180 degree opening angle
- Hinge axis no gap designed, ensure the accuracy of door installation
- Built-in bushing block, to prevent friction generated dust, quiet and light damping effect

### Specification

- Material: Aluminum Alloy
- Finish: Black Anodizing/Silver Anodizing

### Application

- LED test equipment; Semiconductor equipment; Automation equipment; etc.

### Date of delivery

- Common product inquiry is welcome

### Remark

- Suitable for left and right side hinging

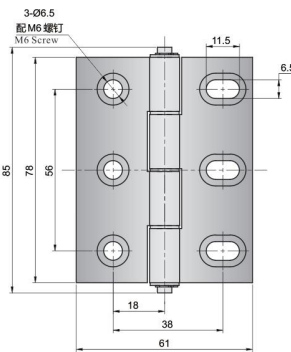
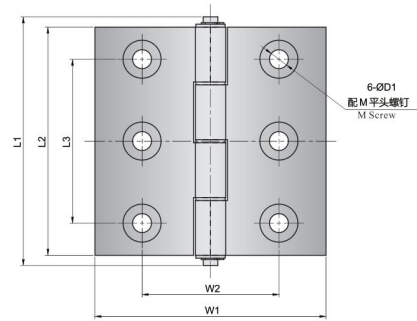
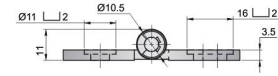
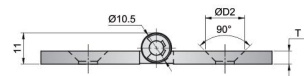

[SK2-835-3]

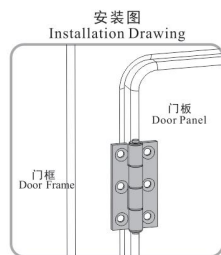

订货号 Item No.	RoHS	L1	L2	L3	W1	W2	D1	D2	T	M	承重力(kgs/2个) Weight Capacity(kgs/2pcs)	重量(g) Weight(g)
SK2-835-1	2D	72.5	66	50	35.5	21	5.5	10	4	M5	22.5	49
SK2-835-1B	2D	72.5	66	50	35.5	21	5.5	10	4	M5	22.5	49
SK2-835-2	2D	85	78	60	47.5	32	6.3	13	4	M6	22.5	69
SK2-835-2WS	2D	85	78	60	47.5	32	6.3	13	4	M6	22.5	69
SK2-835-3	2D	85	78	60	47.5	32	6.3	13	4	M6	22.5	69
SK2-835-4	2D	85	78	56	79	47	6.5	13.5	4.5	M6	34.5	78
SK2-835-5	2D	120	113	86	61	42	6.5	13	4	M6	22.5	106
SK2-835-6	2D	120	113	86	79	46.5	6.5	13	4.5	M6	34.5	144

● Refers to the product instructed by RoHS ▲ Refers to the replaceable product instructed by RoHS

## Butt Hinge

NEW RoHS GAD SK2-1035



[SK2-1035-1] [SK2-1035-2]

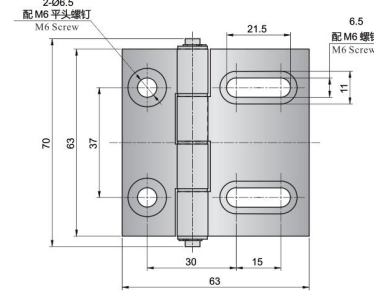
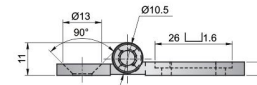

[SK2-1035-1]

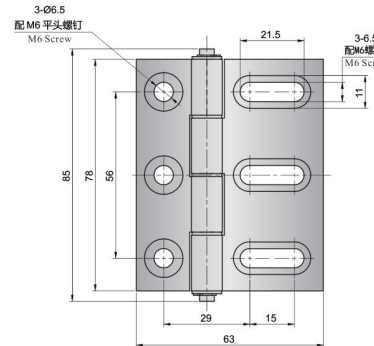
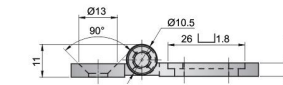

[SK2-1035-2]

### Features

- Waist hole design, easy to install
- Hinge axis no gap designed, ensure the accuracy of door installation
- Built-in bushing block, to prevent friction generated dust, quiet and light damping effect
- Low profile with 180 degree opening angle

### Specification

- Material: Aluminum Alloy
- Finish: Silver Anodizing

### Application

- LED test equipment; Semiconductor equipment; Automation equipment; etc.

### Date of delivery

- Common product inquiry is welcome

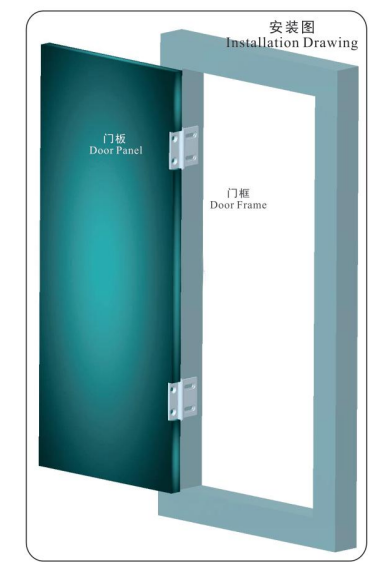

订货号 Item No.	RoHS	承重力(kgs/2个) Weight Capacity(kgs/2pcs)	重量(g) Weight(g)
SK2-1035-1	2D	27	54
SK2-1035-2	2D	34.5	70

● Refers to the product instructed by RoHS ▲ Refers to the replaceable product instructed by RoHS

外露式  
铰链  
Butt Hinge

衬套铰链  
Butt Hinge

扭矩/限位  
铰链  
Torque Hinge

隐藏式  
铰链  
Concealed Hinge

凸门转角  
铰链  
Refrigerator Hinge

拆卸铰链  
Detachable Hinge

重型承重  
铰链  
Heavy Duty Hinge



## Butt Hinge

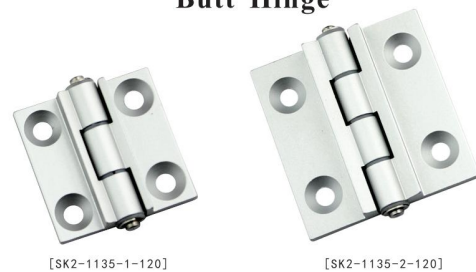

SK2-1135

外露式  
铰链  
Butt Hinge衬套铰链  
Butt Hinge扭矩/限位  
铰链  
Torque Hinge隐藏式  
铰链  
Concealed  
Hinge凸门转角  
铰链  
Refrigerator  
Hinge拆卸铰链  
Detachable  
Hinge重型承重  
铰链  
Heavy Duty  
Hinge

[SK2-1135-1-120]

[SK2-1135-2-120]

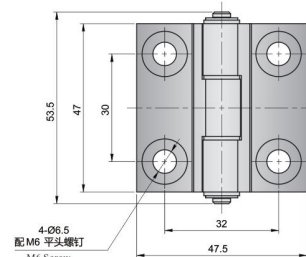
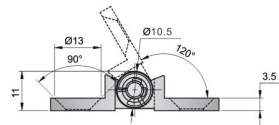

[SK2-1135-1-120]

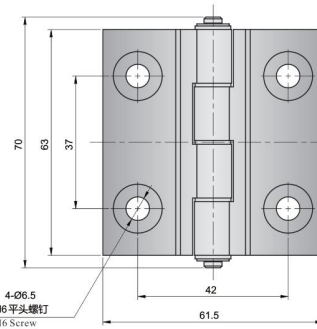
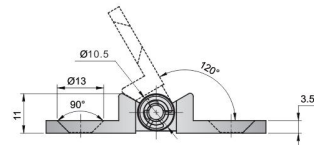

[SK2-1135-2-120]

## Features

- Limit of 120 degrees
  - Hinge axis no gap designed, ensure the accuracy of door installation
  - Built-in bushing block, to prevent friction generated dust, quiet and light damping effect
- Specification**
- Material: Aluminum Alloy
  - Finish: Silver Anodizing
- Application**
- LED test equipment; Semiconductor equipment; Automation equipment; etc.
- Date of delivery**
- Common product inquiry is welcome
- Remark**
- Suitable for left and right side hinging



订货号 Item No.	RoHS	承重能力(kgs/2个) Weight Capacity(kgs/2pcs)	重量(g) Weight(g)
SK2-1135-1-120	2D	15	37
SK2-1135-2-120	2D	15	58

● Refers to the product instructed by RoHS ▲ Refers to the replaceable product instructed by RoHS

## Butt Hinge



SK2-935

铰链系列  
SK2外露式  
铰链  
Butt Hinge衬套铰链  
Butt Hinge扭矩/限位  
铰链  
Torque Hinge隐藏式  
铰链  
Concealed  
Hinge凸门转角  
铰链  
Refrigerator  
Hinge拆卸铰链  
Detachable  
Hinge重型承重  
铰链  
Heavy Duty  
Hinge

[SK2-935-1]

[SK2-935-2]

[SK2-935-3]

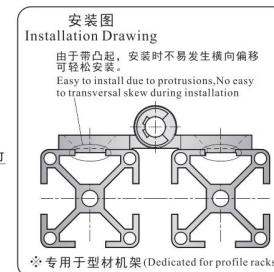
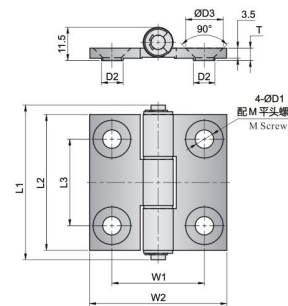

订货号 Item No.	RoHS	L1	L2	L3	W1	W2	D1	D2	D3	T	承重能力(kgs/2个) Weight Capacity(kgs/2pcs)	重量(g) Weight(g)
SK2-935-1	2D	53.5	47	25	21	35.5	5.5	5.5	10	4.3	15	23
SK2-935-2	2D	53.5	47	30	32	47.5	6.5	7.5	10	4.3	15	35
SK2-935-3	2D	70	63	37	42	61	6.5	9.5	13	4.3	15	21

● Refers to the product instructed by RoHS ▲ Refers to the replaceable product instructed by RoHS

## 衬套铰链 Butt Hinge



SK2-1235

## 特点

- 最大开启角度180度
- 铰链轴心设计零间隙, 保证门板安装精度
- 铰链轴内置衬套, 防止摩擦产生粉尘, 静音和轻阻尼

规格 ● 材 质: 铝合金

● 表面处理: 阳极银色

用途 ● LED检测设备、半导体设备、自动化设备等

交货期 ● 常规产品... 敬请垂询

备注 ● 左右开门兼用

## Features

- Low profile with 180 degree opening angle
- Hinge axis no gap designed, ensure the accuracy of door installation
- Built-in bushing block, to prevent friction generated dust, quiet and light damping effect

## Specification

- Material: Aluminum Alloy
- Finish: Silver Anodizing

## Application

- LED test equipment; Semiconductor equipment; Automation equipment; etc.

## Date of delivery

- Common product inquiry is welcome

## Remark

- Suitable for left and right side hinging

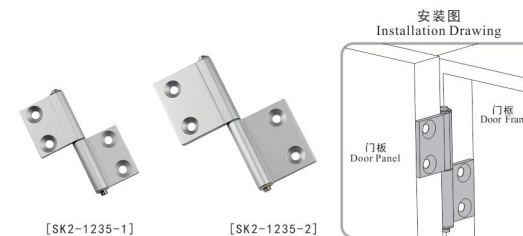

[SK2-1235-1]

[SK2-1235-2]

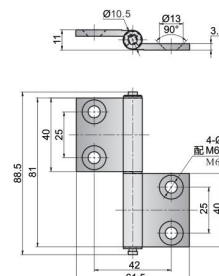

[SK2-1235-1]

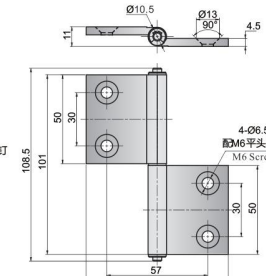

[SK2-1235-2]

订货号 Item No.	RoHS	承重能力(kgs/2个) Weight Capacity(kgs/2pcs)	重量(g) Weight(g)
SK2-1235-1	2D	15	46
SK2-1235-2	2D	15	74

● Refers to the product instructed by RoHS ▲ Refers to the replaceable product instructed by RoHS



## Torque Hinge

## Torque calculation formula

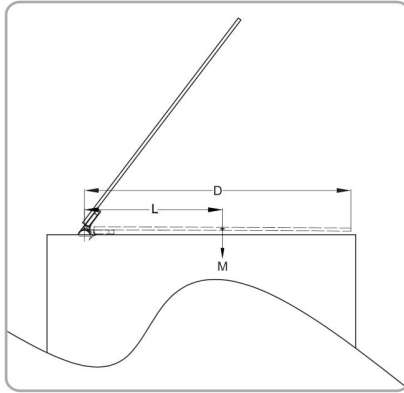

$$F=M \times 9.80 \times L$$

**F:** Maximum torque

**M:** Weight of the lid (kg)

**L:** Distance from the shaft center to the lid center,  $L=D/2$

**Example:** If  $D=0.5\text{m}$ ,  $M=1\text{kg}$ ,  $L=0.25\text{m}$ ,  
so  $F=1 \times 9.80 \times 0.25=2.45(\text{N.m})$

Installation way: OI

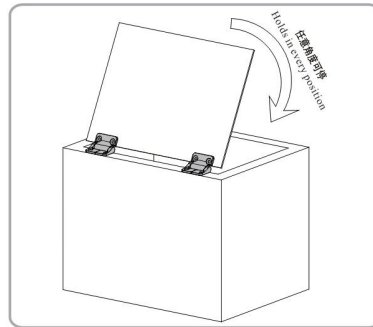

Installation way: RI

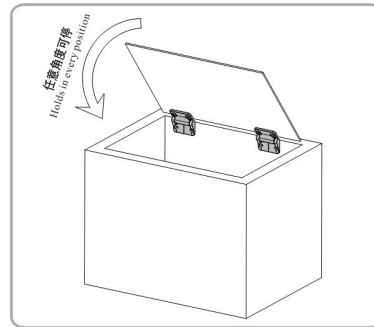

## Position Control Hinge



SK2-007N

铰链系列  
SK2

[SK2-007N]

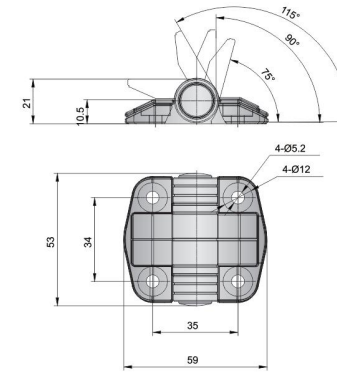
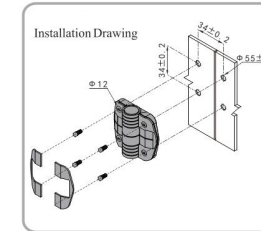

## Features

- With hinge cover, and no fastener marks after assembled
- Can limit to specific angle accurately

## Specification

- Material: POM or Nylon(PA)
- Finish: Black

## Application

- Network cabinet; Automatic equipment

## Date of delivery

- Common product inquiry is welcome

## Remark

- Stainless Steel limited shaft can be customized
- Standard and stock types included 115 degree limited and unlimited products

订货号 Item No.	限位角度 Limited Angle	材质 Material	重量(g) Weight(g)	承重能力(kgs/2个) Weight Capacity(kgs/2pcs)
SK2-007N75	75°	聚甲醛 POM	39	10
SK2-007N90	90°	聚甲醛 POM	39	10
SK2-007N115	115°	聚甲醛 POM	40	10
SK2-007S	无限制 Unlimited	尼龙 Nylon	34	10

● Refers to the product instructed by RoHS ▲ Refers to the replaceable product instructed by RoHS

## Position Control Hinge



SK2-007-1

重型承重  
铰链  
Heavy Duty  
Hinge

[SK2-007-1]

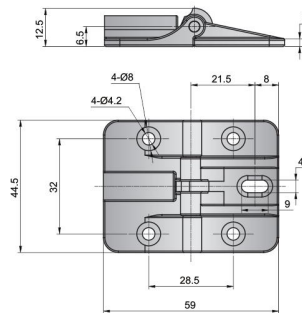

## Features

- With damping performance
- Opening angle can achieve 90 degrees, 180 degrees limit

## Specification

- Material: Zinc Alloy(ZDC)
- Finish: Bright Chrome Plated

## Application

- Chassis and cabinet; Electric cabinet; Oven; Electric box

## Date of delivery

- Common product inquiry is welcome

## Remark

- Suitable for left and right side hinging

订货号 Item No.	重量(g) Weight(g)	承重能力(kgs/2个) Weight Capacity(kgs/2pcs)
SK2-007-1	67	15

● Refers to the product instructed by RoHS ▲ Refers to the replaceable product instructed by RoHS







## Torque Hinge

SK2-248



[SK2-248B]  
Patent No.: ZL 2016 2 0928971.7



[SK2-248W]  
Patent No.: ZL 2016 2 0928971.7

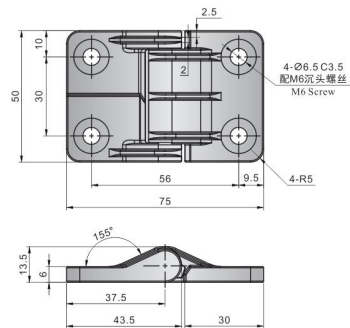

[SK2-248]

外装O型  
Installation way: OI

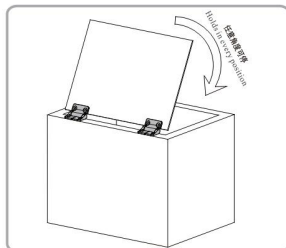

内装R型  
Installation way: RI

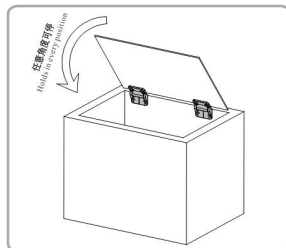

### Features

- Holds in every position
- Constant torque, no adjustment required
- 20000 cycles within  $\pm 20\%$  of static torque specification
- Suitable for left and right side hinging

### Specification

- Material: Zinc Alloy (ZDC)
- Finish: Black Painted/Bright Chrome Plated

### Application

- Medical equipment; Automatic equipment; Small cabinet that opens up and down; etc

### Date of delivery

- Common product inquiry is welcome

### Remark

- Within  $\pm 20\%$  of static torque specification
- Make sure that all hinge axes have no deviation when installing

扭矩铰链扭力计算方式详情见213页 See page 213 for torque calculation method  
如: 选型型号SK2-248B-10E-R1为内装型, SK2-248B-10E-O1为外装型

订货号 Item No.	RoHS	开关门时扭矩状态	颜色 Color	扭矩(N.m) Torque(N.m)	重量(g) Weight(g)
对称 Symmetric	不对称 Asymmetric				
SK2-248B-10E-R1/O1	2D	●	黑色 Black	1.0	119
SK2-248B-20E-R1/O1	2D	○	黑色 Black	2.0	119
SK2-248B-30E-R1/O1	2D	●	黑色 Black	3.0	119
SK2-248B-40E-R1/O1	2D	○	黑色 Black	4.0	119
SK2-248B-50E-R1/O1	2D	●	黑色 Black	5.0	119
SK2-248B-26E-DC	2D	●	黑色 Black	2.6	119
SK2-248W-10E-R1/O1	2D	●	亮光铬 Bright Chrome Plated	1.0	119
SK2-248W-20E-R1/O1	2D	○	亮光铬 Bright Chrome Plated	2.0	119
SK2-248W-30E-R1/O1	2D	●	亮光铬 Bright Chrome Plated	3.0	119
SK2-248W-40E-R1/O1	2D	○	亮光铬 Bright Chrome Plated	4.0	119
SK2-248W-50E-R1/O1	2D	●	亮光铬 Bright Chrome Plated	5.0	119
SK2-248W-26E-DC	2D	●	亮光铬 Bright Chrome Plated	2.6	119

Warm prompt:  
Please select the color  
and installation method  
according to the table

●: RoHS对应产品 ▲: RoHS可对应产品  
● Refers to the product instructed by RoHS ▲ Refers to the replaceable product instructed by RoHS

SK2-N166

## Torque Hinge



[SK2-N166]  
Patent No.: ZL 2016 2 0928972.1

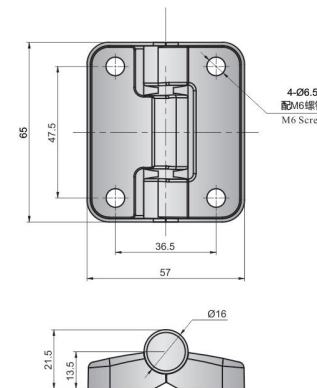

Installation way: OI

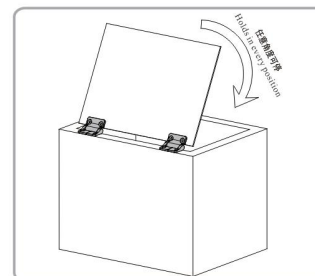

Installation way: RI

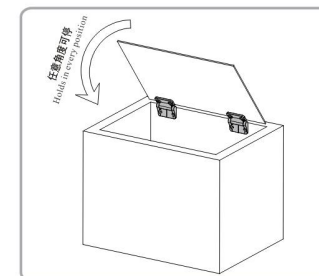

### Features

- Holds in every position
- Constant torque, no adjustment required
- 20000 cycles within  $\pm 20\%$  of static torque specification
- Suitable for left and right side hinging

### Specification

- Material: Nylon(PA)
- Finish: Black

### Application

- Medical equipment; Automatic equipment; Small cabinet that opens up and down; etc

### Date of delivery

- Common product inquiry is welcome

### Remark

- Within  $\pm 20\%$  of static torque specification
- Make sure that all hinge axes have no deviation when installing

扭矩铰链扭力计算方式详情见213页 See page 213 for torque calculation method

订货号 Item No.	RoHS	开关门时扭矩状态	扭矩(N.m) Torque(N.m)	重量(g) Weight(g)
对称 Symmetric	不对称 Asymmetric			
SK2-N166-1	2D	●	1.0	63
SK2-N166-2	2D	○	2.0	63
SK2-N166-3	2D	●	3.0	63
SK2-N166-4	2D	○	4.0	63
SK2-N166-5	2D	●	5.0	63
SK2-N166-6	2D	○	6.0	63

●: RoHS对应产品 ▲: RoHS可对应产品  
● Refers to the product instructed by RoHS ▲ Refers to the replaceable product instructed by RoHS

外露式  
铰链  
Butt Hinge

衬套铰链  
Butt Hinge

扭矩/限位  
铰链  
Torque Hinge

隐藏式  
铰链  
Concealed Hinge

凸门转角  
铰链  
Refrigerator Hinge

拆卸铰链  
Detachable Hinge

重型承重  
铰链  
Heavy Duty Hinge



## Torque Hinge

SK2-220



[SK2-220B]  
Patent No.: ZL 2016 2 0928971.7

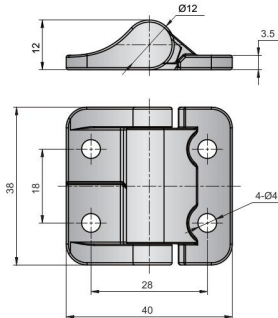

- Features**
- Holds in every position
  - Constant torque, no adjustment required
  - 20000 cycles within  $\pm 20\%$  of static torque specification
  - Suitable for left and right side hinging
- Specification**
- Material: Zinc Alloy (ZDC)
  - Finish: Black Electrophoresis
- Application**
- Medical equipment; Automatic equipment; Small cabinet that opens up and down; etc
- Date of delivery**
- Common product inquiry is welcome
- Remark**
- Within  $\pm 20\%$  of static torque specification
  - Make sure that all hinge axes have no deviation when installing

Installation way: OI

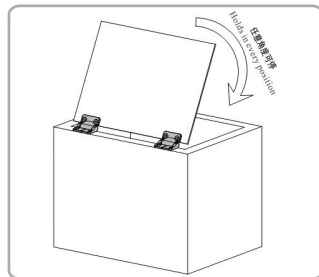

Installation way: RI

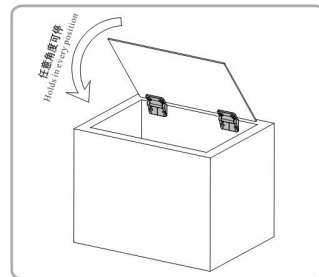

扭矩铰链扭力计算方式详情见213页 See page 213 for torque calculation method  
如: 选型号SK2-220B-10E-R1为内装型, SK2-220B-10E-OI为外装型

订货号 Item No.	开关门时扭矩状态 Symmetric Asymmetric	扭矩(N.m) Torque(N.m)	重量(g) Weight(g)
SK2-220B-10E-R1/OI	● 2D	1.0	46
SK2-220B-20E-R1/OI	● 2D	2.0	46
SK2-220B-30E-R1/OI	● 2D	3.0	46
SK2-220B-16E-DC	● 2D	1.6	46

●: RoHS对应产品 ▲: RoHS可对应产品  
●: Refers to the product instructed by RoHS ▲: Refers to the replaceable product instructed by RoHS

## Torque Hinge

SK2-NJ0006



[SK2-NJ0006L]

[SK2-NJ0006R]

- Features**
- Holds in every position
  - Low profile with 180 degree opening angle
- Specification**
- Material: Stainless Steel (SUS 304)
  - Finish: Vibration Grinding
- Application**
- Medical equipment; Automation equipment; Small cabinet with up and down cover; etc.
- Date of delivery**
- Common product inquiry is welcome
- Remark**
- Use with left and right type hinges together

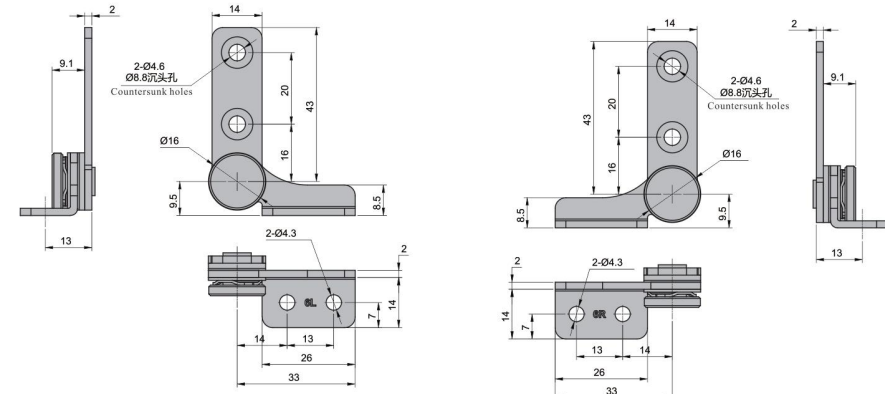

[SK2-NJ0006L]

[SK2-NJ0006R]

Installation Drawing

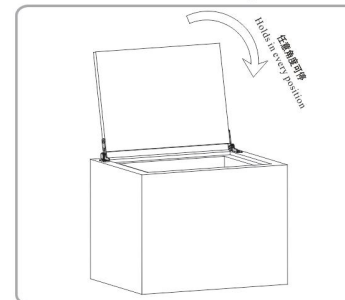

扭矩铰链扭力计算方式详情见213页  
See page 213 for torque calculation method

订货号 Item No.	扭矩(N.m) Torque(N.m)	重量(g) Weight(g)
SK2-NJ0006L-10E	1.0	30
SK2-NJ0006R-10E	1.0	30
SK2-NJ0006L-15E	1.5	30
SK2-NJ0006R-15E	1.5	30
SK2-NJ0006L-20E	2.0	30
SK2-NJ0006R-20E	2.0	30

●: RoHS对应产品 ▲: RoHS可对应产品  
●: Refers to the product instructed by RoHS ▲: Refers to the replaceable product instructed by RoHS

外露式  
铰链  
Butt Hinge

衬套铰链  
Butt Hinge

扭矩/限位  
铰链  
Torque Hinge

隐藏式  
铰链  
Concealed Hinge

凸门转角  
铰链  
Refrigerator Hinge

拆卸铰链  
Detachable Hinge

重型承重  
铰链  
Heavy Duty Hinge



## Torque Hinge



SK2-NJ0007

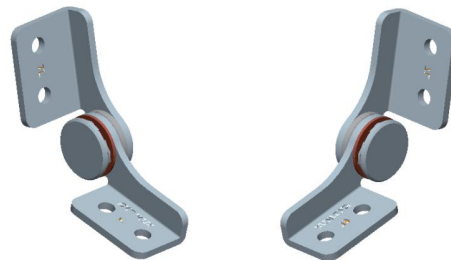

[SK2-NJ0007L]

[SK2-NJ0007R]

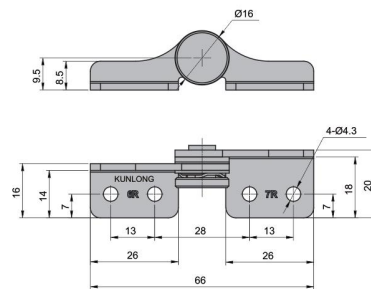

[SK2-NJ0007L]

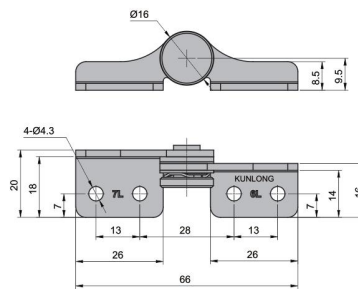

[SK2-NJ0007R]

### Features

- Holds in every position
- Low profile with 180 degree opening angle

### Specification

- Material: Stainless Steel (SUS 304)
- Finish: Vibration Grinding

### Application

- Medical equipment; Automation equipment; Small cabinet with up and down cover; etc.

### Date of delivery

- Common product inquiry is welcome

### Remark

- Use with left and right type hinges together

### Installation Drawing

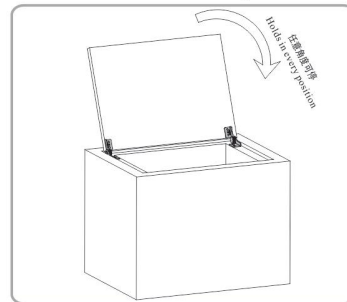

扭矩铰链扭力计算方式详情见213页  
See page 213 for torque calculation method

订货号 Item No.	颜色 Color	开合角度(D) Opening angle(D)	额定负载扭矩(N·m) Rated load torque(N·m)	重量(g) Weight(g)	承重(kg/2个) Weight Capacity(kg/2pcs)
SK2-NJ0007L-10E	2D	10	1.0	30	
SK2-NJ0007R-10E	2D	10	1.0	30	
SK2-NJ0007L-15E	2D	15	1.5	30	
SK2-NJ0007R-15E	2D	15	1.5	30	
SK2-NJ0007L-20E	2D	20	2.0	30	
SK2-NJ0007R-20E	2D	20	2.0	30	

●: RoHS对应产品 ▲: RoHS可对应产品  
●: Refers to the product instructed by RoHS ▲: Refers to the replaceable product instructed by RoHS

## Torque Hinge



SK2-301



[SK2-301-1B]

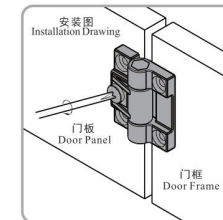
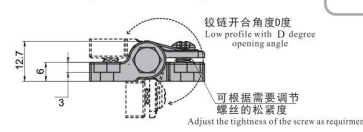
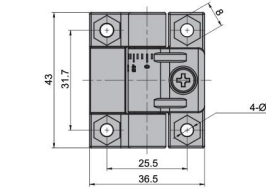

### Features

- With 245 degrees and 270 degrees opening angle can be chosen
- Damping design, adjust damping by adjust center screw
- Suitable for left and right side hinging

### Specification

- Material: POM
- Finish: Black

### Application

- Canopy, Server cabinet, Electrical cabinet; etc.

### Date of delivery

- Common product inquiry is welcome

### Remark

- Operating temperature range from -5 to 65 degrees

订货号 Item No.	颜色 Color	开合角度(D) Opening angle(D)	额定负载扭矩(N·m) Rated load torque(N·m)	重量(g) Weight(g)	承重(kg/2个) Weight Capacity(kg/2pcs)
SK2-301-1B	2D	270	0-1	16	5
SK2-301-2B	2D	245	0-1	12	5

●: Refers to the product instructed by RoHS ▲: Refers to the replaceable product instructed by RoHS

## Torque Hinge



SK2-302



[SK2-302-1S]



[SK2-302-2S]

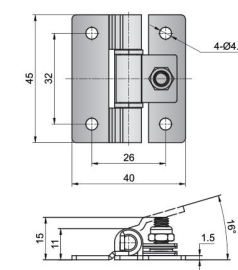
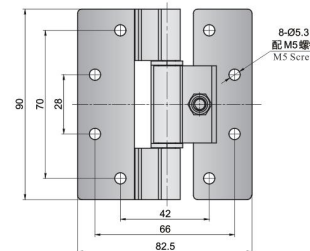

### Features

- Holds in every position
- Damping part adopting graphite pad, without metal powders and noise
- Change torque values by adjusting the nut
- Stainless Steel material, great corrosion resistance performance

### Specification

- Material: Stainless Steel (SUS304)
- Finish: Vibration Grinding

### Application

- Automation equipment, Industrial cabinet, Mini glass door; etc.

### Date of delivery

- Common product inquiry is welcome

### Remark

- Please do not put the lubricating oil in the damping section

订货号 Item No.	颜色 Color	开合角度(D) Opening angle(D)	额定负载扭矩(N·m) Rated load torque(N·m)	重量(g) Weight(g)	承重(kg/2个) Weight Capacity(kg/2pcs)
SK2-302-1S	2D	10	0-6	177	35
SK2-302-2S	2D	10	0-2	40	15

●: Refers to the product instructed by RoHS ▲: Refers to the replaceable product instructed by RoHS



## Torque Hinge

NEW SK2-NJ01

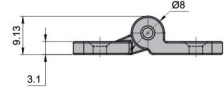

订货号 Item No.	2D	颜色 Color	扭矩值 Torque	承重能力(kgs/2个) Weight Capacity(kgs/2pcs)	重量(g) Weight(g)
SK2-NJ01-W025BK	2D	黑色 Black	25 <sup>±20%</sup> N.m (2.5 <sup>±20%</sup> kgf·cm)	5	7.6
SK2-NJ01-W025GY	2D	灰色 Grey	25 <sup>±20%</sup> N.m (2.5 <sup>±20%</sup> kgf·cm)	5	
SK2-NJ01-W050BK	2D	黑色 Black	50 <sup>±20%</sup> N.m (5.0 <sup>±20%</sup> kgf·cm)	5	
SK2-NJ01-W050GY	2D	灰色 Grey	50 <sup>±20%</sup> N.m (5.0 <sup>±20%</sup> kgf·cm)	5	

● Refers to the product instructed by RoHS ▲ Refers to the replaceable product instructed by RoHS

- Features**
- With torque value 0~1 N/m
- Specification**
- Material: POM
  - Finish: Grey and Black
- Application**
- Office equipment; Cabinet; etc.
- Date of delivery**
- Common product inquiry is welcome

## Torque Hinge

NEW SK2-8083S

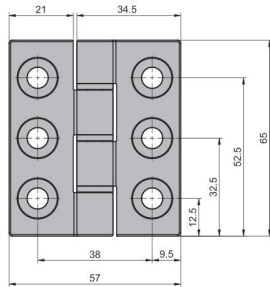
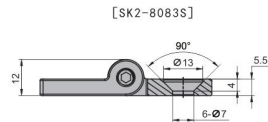

订货号 Item No.	2D	承重能力(kgs/2个) Weight Capacity(kgs/2pcs)	重量(g) Weight(g)
SK2-8083S	2D	90	162

● Refers to the product instructed by RoHS ▲ Refers to the replaceable product instructed by RoHS

- Features**
- Holds in every position
  - Torque can be adjusted with Allen key
  - Stainless Steel material, great corrosion resistance performance
- Specification**
- Material: Stainless Steel (SUS304)
  - Finish: Wire-drawing Polishing
- Application**
- LED test equipment; Semiconductor equipment; Automation equipment; etc.
- Date of delivery**
- Common product inquiry is welcome

## Concealed Hinge

RoHS SK2-008-1

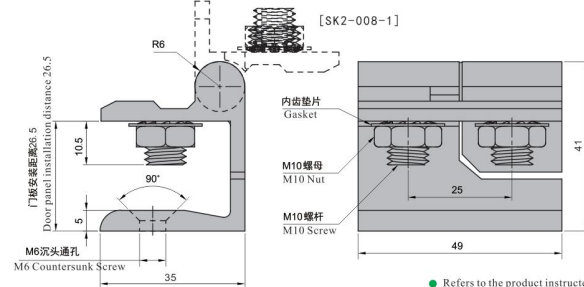

- Features**
- Rotation divided into two parts, successively open
  - Installed in a hidden way
- Specification**
- Material: Zinc Alloy(ZDC)
  - Finish: Black Painted
- Application**
- Chassis and cabinet; Network cabinet, Automatic equipment
- Date of delivery**
- Common product inquiry is welcome

订货号 Item No.	2D	重量(g) Weight(g)	承重能力(kgs/2个) Weight Capacity(kgs/2pcs)
SK2-008-1	2D	160	15

● Refers to the product instructed by RoHS ▲ Refers to the replaceable product instructed by RoHS

## Concealed Hinge

RoHS SK2-008-2

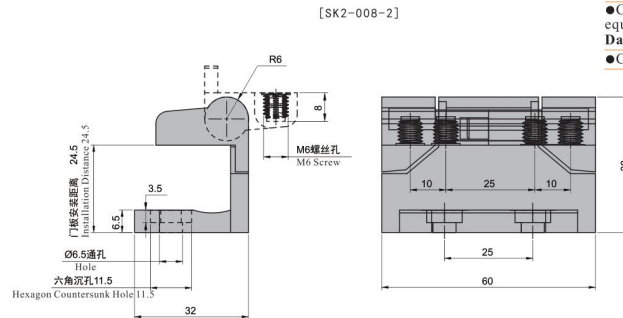

- Features**
- Rotation divided into two parts, successively open
  - Installed in a hidden way
- Specification**
- Material: Zinc Alloy(ZDC)
  - Finish: Black Painted
- Application**
- Chassis and cabinet; Network cabinet, Automatic equipment
- Date of delivery**
- Common product inquiry is welcome

订货号 Item No.	2D	重量(g) Weight(g)	承重能力(kgs/2个) Weight Capacity(kgs/2pcs)
SK2-008-2	2D	181	15

● Refers to the product instructed by RoHS ▲ Refers to the replaceable product instructed by RoHS



## Concealed Hinge

SK2-036



[SK2-036]

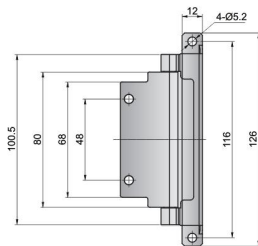
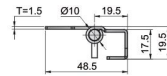

### Features

- Large and small side design
  - Concealed hinge, installed from inside of the board, Detachable
  - Stainless Steel material, great corrosion resistance performance
  - Suitable for left and right side hinging
- ### Specification
- Material: Stainless Steel(SUS304)
  - Finish: Vibration Grinding
- ### Application
- Chassis cabinet, Network cabinet, Automation equipment
- ### Date of delivery
- Common product inquiry is welcome

订货号 Item No.	重量(g) Weight(g)	承重力(kgs/2个) Weight Capacity(kgs/2pcs)
SK2-036	20	107
		25

● Refers to the product instructed by RoHS ▲ Refers to the replaceable product instructed by RoHS

## Concealed Hinge

SK2-038



[SK2-038]

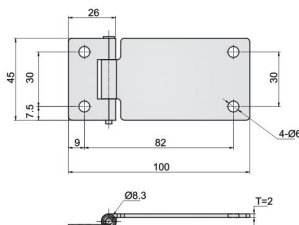

[SK2-038]

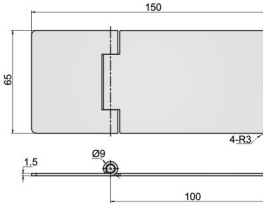

[SK2-048]

### Features

- Large and small side design
  - Concealed hinge, installed from inside of the board
  - Stainless Steel material, great corrosion resistance performance
  - Suitable for left and right side hinging
- ### Specification
- Material: Stainless Steel(SUS304)
  - Finish: Vibration Grinding
- ### Application
- Electric box, Electric cabinet, Mini cabinet
- ### Date of delivery
- Common product inquiry is welcome
- ### Remark
- Please use M6 screws or welded when installing

订货号 Item No.	重量(g) Weight(g)	承重力(kgs/2个) Weight Capacity(kgs/2pcs)
SK2-038	20	78
SK2-048	20	165
		25

● Refers to the product instructed by RoHS ▲ Refers to the replaceable product instructed by RoHS

## Concealed Hinge

SK2-039



[SK2-039A]  
[SK2-039S]

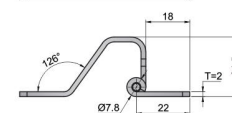
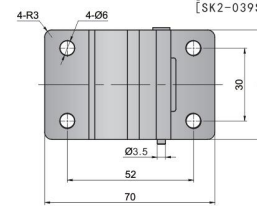

订货号 Item No.	材质 Material	表面处理 Finish	重量(g) Weight(g)	承重力(kgs/2个) Weight Capacity(kgs/2pcs)
SK2-039A	冷轧板 Cold Rolled Sheet	镀锌 Zinc Plated	79	25
SK2-039S	不锈钢 Stainless Steel	振动研磨 Vibration Grinding	77	25

● Refers to the product instructed by RoHS ▲ Refers to the replaceable product instructed by RoHS

### Features

- Concealed hinge, installed from inside of the board
  - Suitable for left and right side hinging
- ### Specification
- Material: Stainless Steel(SUS304) or Cold Rolled Sheet(SPCC)
  - Finish: Vibration Grinding/Zinc Plated
- ### Application
- Chassis cabinet, Network cabinet, Automation equipment
- ### Date of delivery
- Common product inquiry is welcome
- ### Remark
- Please use M6 screws or welded when installing

## Concealed Hinge

SK2-039-1



[SK2-039-1]

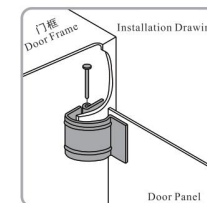
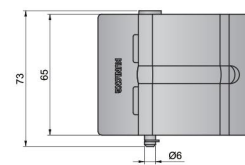
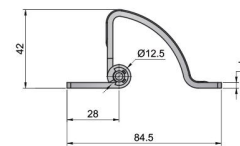

### Features

- No hole welded installation
  - Concealed hinge, installed from inside of the board
  - Stainless Steel material, great corrosion resistance performance
  - Suitable for left and right side hinging
- ### Specification
- Material: Stainless Steel(SUS304)
  - Finish: Vibration Grinding
- ### Application
- Chassis cabinet; Automation equipment; Medical equipment; etc.
- ### Date of delivery
- Common product inquiry is welcome

订货号 Item No.	重量(g) Weight(g)	承重力(kgs/2个) Weight Capacity(kgs/2pcs)
SK2-039-1	20	246
		35

● Refers to the product instructed by RoHS ▲ Refers to the replaceable product instructed by RoHS

外露式  
铰链  
Butt Hinge

衬套铰链  
Butt Hinge

扭矩/限位  
铰链  
Torque Hinge

隐藏式  
铰链  
Concealed Hinge

凸门转角  
铰链  
Refrigerator Hinge

拆卸铰链  
Detachable Hinge

重型承重  
铰链  
Heavy Duty Hinge



外露式  
铰链  
Butt Hinge

衬套铰链  
Butt Hinge

扭矩/限位  
铰链  
Torque Hinge

隐藏式  
铰链  
Concealed Hinge

凸门转角  
铰链  
Refrigerator Hinge

拆卸铰链  
Detachable Hinge

重型承重  
铰链  
Heavy Duty Hinge

## Concealed Hinge



SK2-048-4

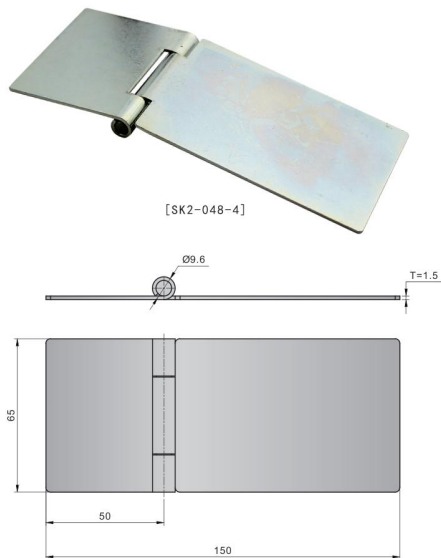

### Features

- Suitable for left and right side hinging
- Two parts forming 90 degree angle at normality
- Can be bended as required size
- No hole welded installation
- Concealed hinge, installed from inside of the board

### Specification

- Material: Cold Rolled Sheet (SPCC)
- Finish: Zinc Plated

### Application

- Chassis cabinet, Electric box

### Date of delivery

- Common product inquiry is welcome

### Remark

- Stainless steel product can be customized

订货号 Item No.	重量 (g) Weight (g)	承重 (kgs/2个) Weight Capacity (kgs/2pcs)
SK2-048-4	20	137
		25

● Refers to the product instructed by RoHS ▲ Refers to the replaceable product instructed by RoHS

## Concealed Hinge



SK2-048-5S

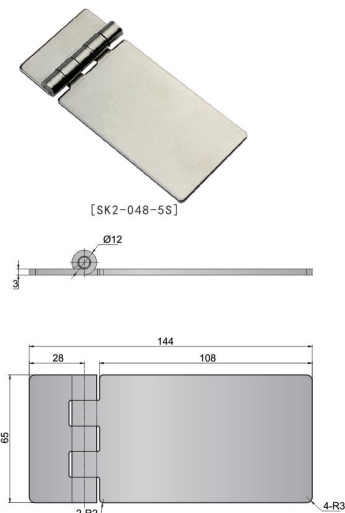

### Features

- No hole design, welding installation
- Pure Stainless Steel material with large and small side design, suitable for various door panels
- Concealed hinge, installed from inside of the board

### Specification

- Material: Stainless Steel (SUS304)
- Finish: Vibration Grinding

### Application

- Automation Equipment, Communication Cabinet, etc.

### Date of delivery

- Common product inquiry is welcome

### Remark

- Suitable for left and right side hinging

订货号 Item No.	重量 (g) Weight (g)	承重 (kgs/2个) Weight Capacity (kgs/2pcs)
SK2-048-5S	20	258
		30

● Refers to the product instructed by RoHS ▲ Refers to the replaceable product instructed by RoHS

外露式  
铰链  
Butt Hinge

衬套铰链  
Butt Hinge

扭矩/限位  
铰链  
Torque Hinge

隐藏式  
铰链  
Concealed Hinge

凸门转角  
铰链  
Refrigerator Hinge

拆卸铰链  
Detachable Hinge

重型承重  
铰链  
Heavy Duty Hinge

## Concealed Hinge



SK2-054



### Features

- Concealed hinge, installed from inside of the board
- Shaft can be withdrawn when installing, insert shaft and latch with jump ring after finish installation
- One end can be welded to install

### Specification

- Material: Cold Rolled Sheet (SPCC)
- Finish: Zinc Plated

### Application

- Chassis cabinet, Electrical cabinet, Industrial cabinet, etc.

### Date of delivery

- Common product inquiry is welcome

### Remark

- Suitable for left and right side hinging

订货号 Item No.	重量 (g) Weight (g)	承重 (kgs/2个) Weight Capacity (kgs/2pcs)
SK2-054	20	256
		10

● Refers to the product instructed by RoHS ▲ Refers to the replaceable product instructed by RoHS

## Concealed Hinge



SK2-055

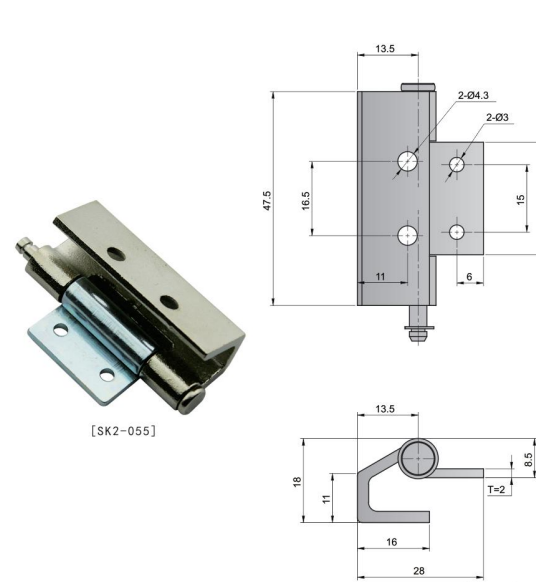

### Features

- Concealed hinge, installed from inside of the board
- Suitable for left and right side hinging

### Specification

- Material: Iron Carbon Alloy
- Finish: Zinc Plated

### Application

- Chassis cabinet, Network cabinet, Electric box

### Date of delivery

- Common product inquiry is welcome

订货号 Item No.	重量 (g) Weight (g)	承重 (kgs/2个) Weight Capacity (kgs/2pcs)
SK2-055	20	47
		15

● Refers to the product instructed by RoHS ▲ Refers to the replaceable product instructed by RoHS



## Concealed Hinge

SK2-056

外露式铰链  
Butt Hinge

衬套铰链  
Butt Hinge

扭矩/限位铰链  
Torque Hinge

隐藏式铰链  
Concealed Hinge

凸门转角铰链  
Refrigerator Hinge

拆卸铰链  
Detachable Hinge

重型承重铰链  
Heavy Duty Hinge

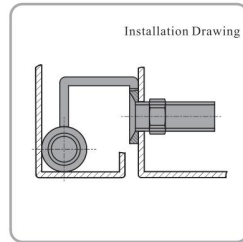

- Features**
- Concealed hinge, installed from inside of the board
  - One end can be welded for installing
  - Low profile with 120 degree opening angle
- Specification**
- Material: Cold Rolled Sheet (SPCC)
  - Finish: Zinc Plated
- Application**
- Chassis cabinet, Electrical cabinet, Industrial cabinet
- Date of delivery**
- Common product inquiry is welcome

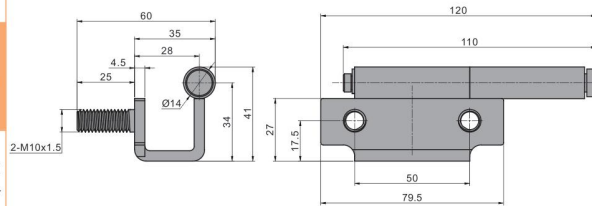

订货号 Item No.	重量(g) Weight(g)	承载力(kg/2个) Weight Capacity(kg/2pcs)
SK2-056	20	285

● Refers to the product instructed by RoHS ▲ Refers to the replaceable product instructed by RoHS

## Concealed Hinge

SK2-057



[SK2-057]

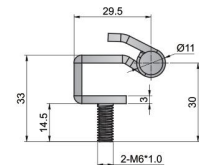
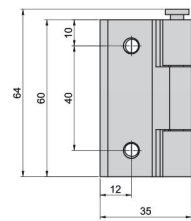
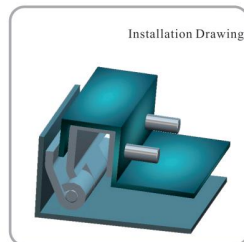

- Features**
- Concealed hinge, installed from inside of the board
  - Shaft can be withdrawn, which throw into and fix after installing
  - One end can be welded for installing
- Specification**
- Material: Cold Rolled Sheet (SPCC)
  - Finish: Zinc Plated
- Application**
- Chassis cabinet, Electrical cabinet, Industrial cabinet
- Date of delivery**
- Common product inquiry is welcome
- Remark**
- Suitable for left and right hinging

订货号 Item No.	重量(g) Weight(g)	承载力(kg/2个) Weight Capacity(kg/2pcs)
SK2-057	20	143

● Refers to the product instructed by RoHS ▲ Refers to the replaceable product instructed by RoHS

## Concealed Hinge

SK2-080

外露式铰链  
Butt Hinge

衬套铰链  
Butt Hinge

扭矩/限位铰链  
Torque Hinge

隐藏式铰链  
Concealed Hinge

凸门转角铰链  
Refrigerator Hinge

拆卸铰链  
Detachable Hinge

重型承重铰链  
Heavy Duty Hinge

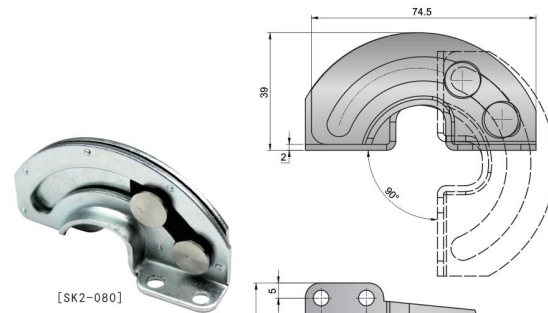

[SK2-080]

- Features**
- Low profile with 90 degree opening angle
  - Concealed hinge, installed from inside of the board
- Specification**
- Material: Cold Rolled Sheet (SPCC)
  - Finish: Zinc Plated
- Application**
- Chassis and cabinet, Cabinet
- Date of delivery**
- Common product inquiry is welcome
- Remark**
- Suitable for left and right side hinging

订货号 Item No.	重量(g) Weight(g)	承载力(kg/2个) Weight Capacity(kg/2pcs)
SK2-080	20	72

● Refers to the product instructed by RoHS ▲ Refers to the replaceable product instructed by RoHS

## Concealed Hinge

SK2-063

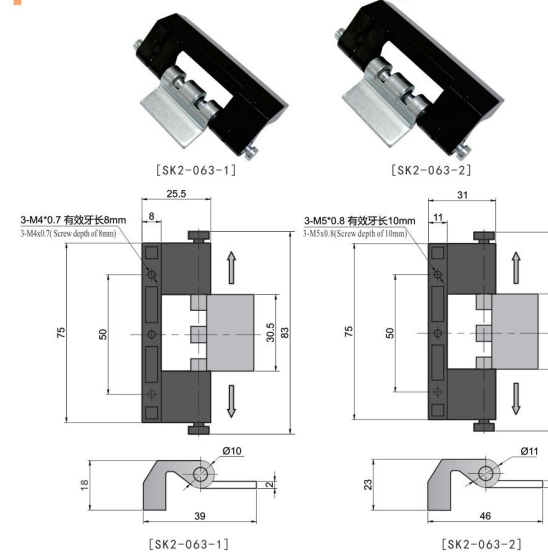

[SK2-063-1]

[SK2-063-2]

- Features**
- Shaft can be withdrawn, insert and tight shaft after installing
  - One end can be welded after installing
  - Concealed hinge, installed from inside of the board
- Specification**
- Material: Zinc Alloy (ZDC), Cold Rolled Sheet (SPCC)
  - Finish: Black Painted, Zinc Plated
- Application**
- Chassis cabinet, Electrical cabinet, Industrial cabinet
- Date of delivery**
- Common product inquiry is welcome
- Remark**
- Suitable for left and right side hinging

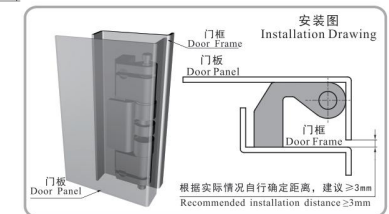

订货号 Item No.	重量(g) Weight(g)	承载力(kg/2个) Weight Capacity(kg/2pcs)
SK2-063-1	20	92
SK2-063-2	20	141

● Refers to the product instructed by RoHS ▲ Refers to the replaceable product instructed by RoHS



## Concealed Hinge



**SK2-063-S**



[SK2-063-1S]

[SK2-063-2S]

## Features

- |  |
|--|
| <b>Features</b><br><ul style="list-style-type: none"> <li>● Shaft can be withdrawn, insert and tight shaft after installing</li> <li>● One end is for welding installation</li> <li>● Concealed installation</li> <li>● Built-in rubber gaskets to prevent dust from friction</li> </ul> <b>Specification</b><br><ul style="list-style-type: none"> <li>● Material: Stainless Steel(SUS304)</li> <li>● Finish: Electro Polishing</li> </ul> <b>Application</b><br><ul style="list-style-type: none"> <li>● Chassis cabinet, Electrical cabinet, Industrial cabinet</li> </ul> <b>Date of delivery</b><br><ul style="list-style-type: none"> <li>● Common product inquiry is welcome</li> </ul> <b>Remark</b><br><ul style="list-style-type: none"> <li>● Suitable for left and right side hinging</li> </ul> |
|--|

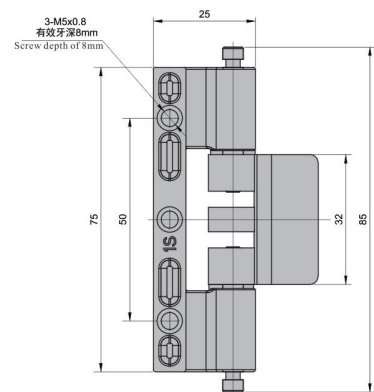

[SK2-063-1S]

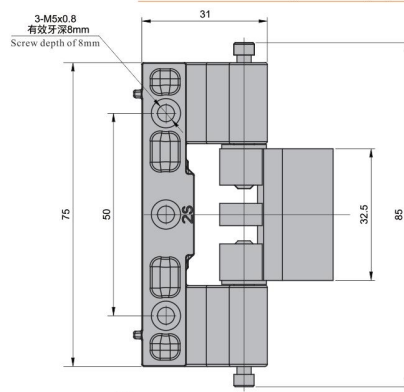

[SK2-063-2S]

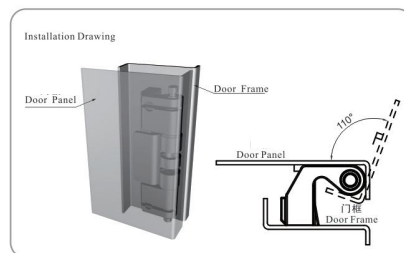

订货号 Item No.		重量(g) Weight(g)	承重(g)(kgs/2个) Weight Capacity(kgs/2pcs)
SK2-063-1S	2D	122	30
SK2-063-2S	2D	182	40

● Refers to the product instructed by RoHS ▲ Refers to the replaceable product instructed by RoHS

## Concealed Hinge



SK2-063-T



[SK2-063-1T]

[SK2-063-2T]

[SK2-063-3T]

## Features

- |   |
|---|
| <p><b>Features</b></p> <ul style="list-style-type: none"> <li>● Shaft can be withdrawn, insert and tight shaft after installing</li> <li>● One end is for welding installation</li> <li>● Concealed installation</li> <li>● Built-in rubber gaskets to prevent dust from friction</li> </ul> <p><b>Specification</b></p> <ul style="list-style-type: none"> <li>● Material: Zinc Alloy (ZDC)</li> <li>● Finish: Silver Painted</li> </ul> <p><b>Application</b></p> <ul style="list-style-type: none"> <li>● Chassis cabinet, Electrical cabinet, Industrial cabinet</li> </ul> <p><b>Date of delivery</b></p> <ul style="list-style-type: none"> <li>● Common product inquiry is welcome</li> </ul> <p><b>Remark</b></p> <ul style="list-style-type: none"> <li>● Suitable for left and right hinging</li> </ul> |
|---|

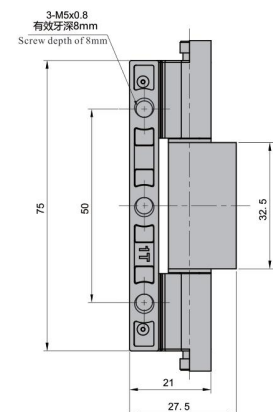
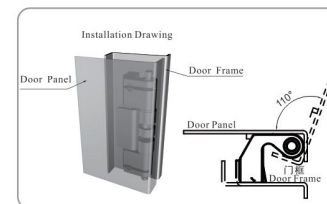

[SK2-063-1T]

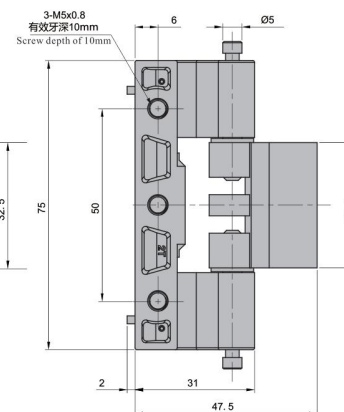

[SK2-063-2T]

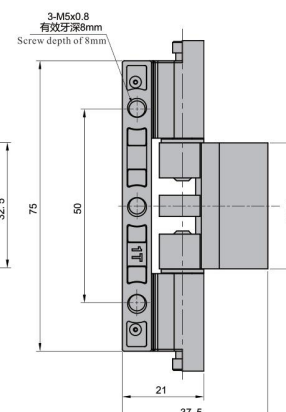

[SK2-063-3T]

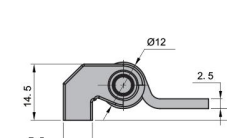
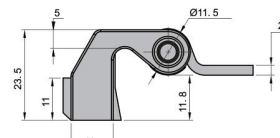
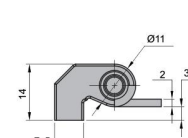

订货号 Item No.			重量(g) Weight(g)	承重(kgs/2个) Weight Capacity(kgs/2pcs)
SK2-063-1T	2D		90	25
SK2-063-2T	2D		140	30
SK2-063-3T	2D		90	25

● Refers to the product instructed by RoHS ▲ Refers to the replaceable product instructed by RoHS







## Concealed Hinge



SK2-063-6S

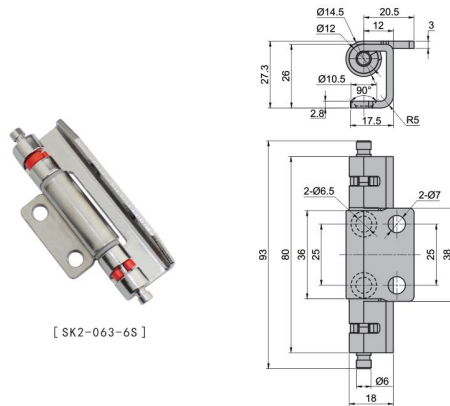

[ SK2-063-6S ]

### Features

- Shaft can be withdrawn, insert and tight shaft after installing
- One end is for welding installation
- Concealed hinge, installed from inside of the board
- Built-in rubber gaskets to prevent dust from friction

### Specification

- Material: Stainless Steel(SUS304)
- Finish: Electro Polishing

### Application

- Chassis cabinet; Electrical cabinet; Industrial cabinet; etc.

### Date of delivery

- Common product inquiry is welcome

### Remark

- Suitable for left and right side hinging

订货号 Item No.	承重能力(kgs/2个) Weight Capacity(kgs/2pcs)	重量(g) Weight(g)
SK2-063-6S	20	130

● Refers to the product instructed by RoHS ▲ Refers to the replaceable product instructed by RoHS

## Detachable Hinge



SK2-031AL-AKM



[ SK2-031AL-AKM ]

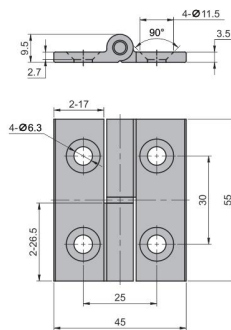

### Features

- Detachable hinge, easy to dismant the door panel

### Specification

- Material: Aluminum Alloy
- Finish: Silver Anodizing

### Application

- Medical equipment; Food Machinery; Automation equipment; etc.

### Date of delivery

- Common product inquiry is welcome

订货号 Item No.	承重能力(kgs/2个) Weight Capacity(kgs/2pcs)	重量(g) Weight(g)
SK2-031AL-AKM	20	31

● Refers to the product instructed by RoHS ▲ Refers to the replaceable product instructed by RoHS

## Concealed Hinge



SK2-16



[ SK2-16-1 ]

[ SK2-16-2 ]

[ SK2-16-3 ]

[ SK2-16-4 ]

[ SK2-16-5 ]

### Features

- Low profile with 180 degree opening angle
- Concealed installation
- Suitable for left and right side hinging

### Specification

- Material: Zinc Alloy (ZDC)
- Finish: Bright Chrome Plated

### Application

- Chassis cabinet; Lithium battery automation equipment; etc.

### Date of delivery

- Common product inquiry is welcome

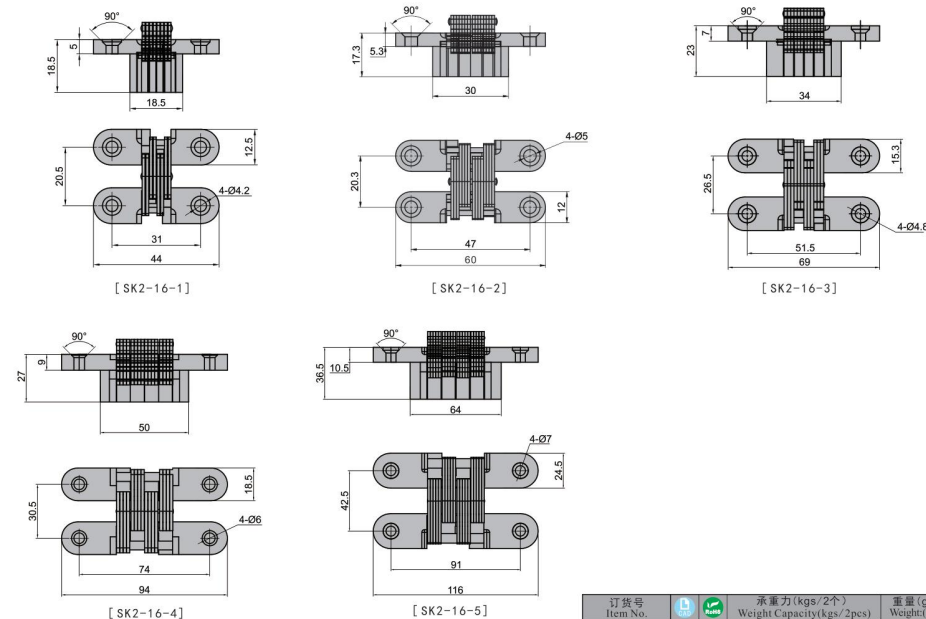

[ SK2-16-1 ]

[ SK2-16-2 ]

[ SK2-16-3 ]

[ SK2-16-4 ]

[ SK2-16-5 ]

订货号 Item No.	承重能力(kgs/2个) Weight Capacity(kgs/2pcs)	重量(g) Weight(g)
SK2-16-1	20	49
SK2-16-2	20	76
SK2-16-3	20	149.5
SK2-16-4	20	298.5
SK2-16-5	20	632.5

● Refers to the product instructed by RoHS ▲ Refers to the replaceable product instructed by RoHS

外露式  
铰链  
Butt Hinge

衬套铰链  
Butt Hinge

扭矩/限位  
铰链  
Torque Hinge

隐藏式  
铰链  
Concealed Hinge

凸门转角  
铰链  
Refrigerator Hinge

拆卸铰链  
Detachable Hinge

重型承重  
铰链  
Heavy Duty Hinge



## Exposed Hinge

CAD SK2-004

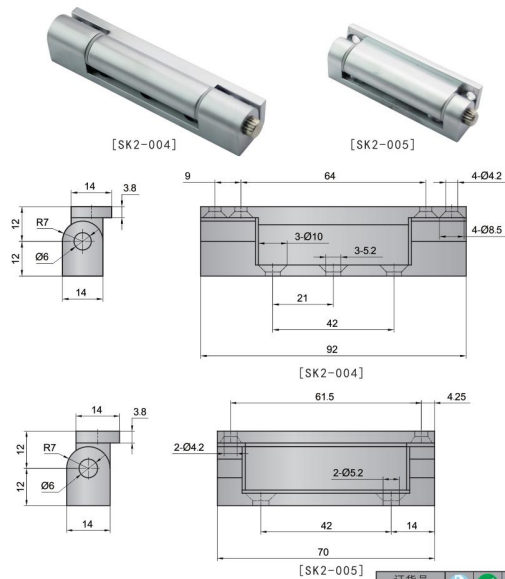

### Features

- Low profile with 180 degree opening angle
- Long and short sizes can be chosen

### Specification

- Material: Zinc Alloy (ZDC)
- Finish: Pearl Chrome Plated

### Application

- Chassis and cabinet, Electrical box, Electrical cabinet

### Date of delivery

- Common product inquiry is welcome

### Remark

- Please use countersunk head screws when installing

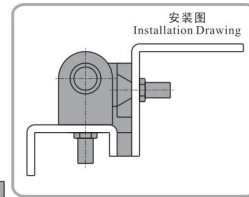

订货号 Item No.	重量(g) Weight(g)	承重力(kgs/2个) Weight Capacity(kgs/2pcs)
SK2-004	163	20
SK2-005	122	15

● Refers to the product instructed by RoHS ▲ Refers to the replaceable product instructed by RoHS

## Exposed Hinge

CAD SK2-023B

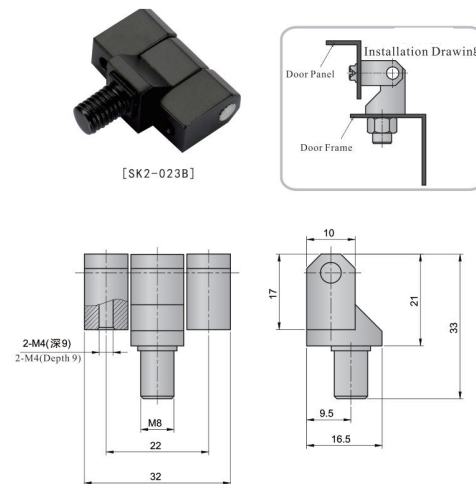

### Features

- Low profile with 120 degree opening angle
- Suitable for left and right side hinging

### Specification

- Material: Zinc Alloy (ZDC)
- Finish: Black Painted

### Application

- Chassis and cabinet; Automatic equipment; Mini industrial equipment

### Date of delivery

- Common product inquiry is welcome

订货号 Item No.	重量(g) Weight(g)	承重力(kgs/2个) Weight Capacity(kgs/2pcs)
SK2-023B	44	18

● Refers to the product instructed by RoHS ▲ Refers to the replaceable product instructed by RoHS

## Exposed Hinge

CAD SK2-025

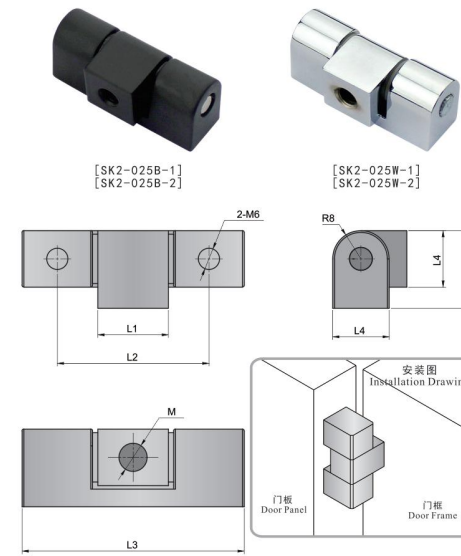

### Features

- Low profile with 180 degree opening angle
- Different specifications and finish can be chosen

### Specification

- Material: Zinc Alloy (ZDC)
- Finish: Black Painted or Bright Chrome Plated

### Application

- Application: Electric box, Server cabinet, Mini cabinet

### Date of delivery

- Common product inquiry is welcome

### Remark

- Screw need be installed from inside board

订货号 Item No.		L1	L2	L3	L4	H1	M	重量(g) Weight(g)	承重力(kgs/2个) Weight Capacity(kgs/2pcs)	
SK2-025B-1		20	20	43	63	16	22	8	126	20
SK2-025W-1		20	20	43	63	16	22	8	126	20
SK2-025B-2		20	15	32	45	14	19	6	69	15
SK2-025W-2		20	15	32	45	14	19	6	69	15

● Refers to the product instructed by RoHS ▲ Refers to the replaceable product instructed by RoHS

## Exposed Hinge

CAD SK2-067

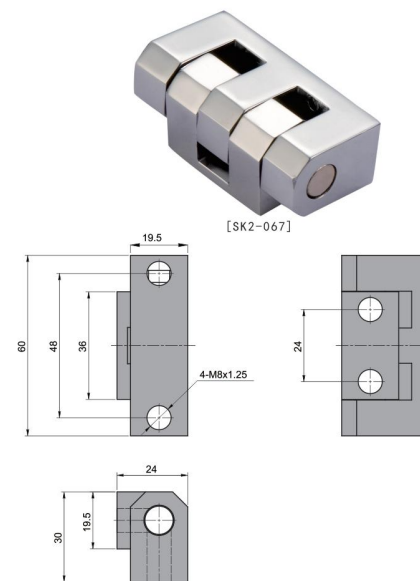

### Features

- Low profile with 180 degree opening angle
- Easy to install and open
- Suitable for left and right side hinging

### Specification

- Material: Zinc Alloy(ZDC)
- Finish: Bright Chrome Plated

### Application

- Chassis cabinet, Electrical cabinet, Industrial cabinet

### Date of delivery

- Common products inquiry is welcome

订货号 Item No.	重量(g) Weight(g)	承重力(kgs/2个) Weight Capacity(kgs/2pcs)
SK2-067	222	25

● Refers to the product instructed by RoHS ▲ Refers to the replaceable product instructed by RoHS



## Exposed Hinge



SK2-068



[SK2-068]

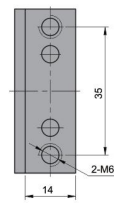
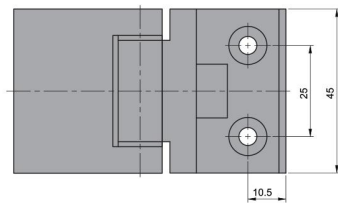

### Features

- Large and small side design, easy to install and open
- Suitable for left and right side hinging
- Low profile with 180 degree opening angle

### Specification

- Material: Zinc Alloy (ZDC)
- Finish: Black Painted

### Application

- Electrical cabinet, Electrical box, Kitchen cabinet

### Date of delivery

- Common product inquiry is welcome

订货号 Item No.	重量(g) Weight(g)	承重力(kgs/2个) Weight Capacity(kgs/2pcs)
SK2-068	20	162
		18

● Refers to the product instructed by RoHS ▲ Refers to the replaceable product instructed by RoHS

## Refrigerator Hinge



SK2-305



[SK2-305]

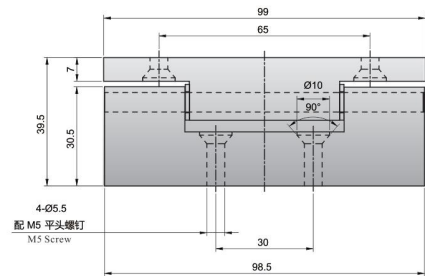

### Features

- Low profile with 180degree opening angle
- Suitable for cam door installation
- Suitable for left and right side hinging

### Specification

- Material: Zinc Alloy (ZDC)
- Finish: Bright Chrome Plated

### Application

- Cold storage door, Freezer, Refrigerator

### Date of delivery

- Common product inquiry is welcome

订货号 Item No.	重量(g) Weight(g)	承重力(kgs/2个) Weight Capacity(kgs/2pcs)
SK2-305	20	182
		20

● Refers to the product instructed by RoHS ▲ Refers to the replaceable product instructed by RoHS

## Heavy Duty Hinge



SK2-720



[SK2-720]

Patent No.: ZL 2012 2 0086887.7

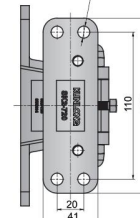
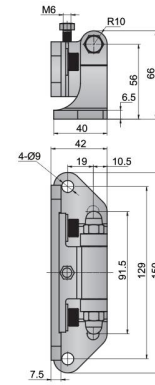

### Features

- For the structural design of durability making the product more solid
- Installation position of the door can be adjusted to suitable for different sealing thickness
- Suitable for left and right side hinging
- Low profile with 180degree opening angle

### Specification

- Material: Stainless Steel (SUS304)

- Finish: Bright Polishing

### Application

- Building freezer, Environmental testing box, Ship

### Date of delivery

- Common product inquiry is welcome

### Remark

- Please hold the door when adjusting hinges, under non-weight bearing state(screws may break under weight-bearing state)

订货号 Item No.	重量(g) Weight(g)	承重力(kgs/2个) Weight Capacity(kgs/2pcs)
SK2-720	20	944
		150

● Refers to the product instructed by RoHS ▲ Refers to the replaceable product instructed by RoHS

## Heavy Duty Hinge



SK2-721S



[SK2-721S]

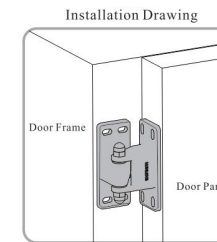
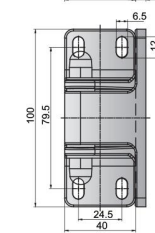
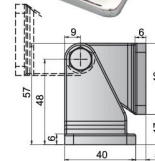

### Features

- Stainless Steel material, great corrosion resistance performance
- Installation position of the door can be adjusted to suitable for different sealing thickness
- Suitable for left and right side hinging
- Low profile with 180degree opening angle

### Specification

- Material: Stainless Steel (SUS304)

- Finish: Bright Polishing

### Application

- Cold storage freezer; Environmental testing box; Marine; etc

### Date of delivery

- Common product inquiry is welcome

订货号 Item No.	重量(g) Weight(g)	承重力(kgs/2个) Weight Capacity(kgs/2pcs)
SK2-721S	20	580
		60

● Refers to the product instructed by RoHS ▲ Refers to the replaceable product instructed by RoHS







## Heavy Duty Hinge



SK2-724



[SK2-724]

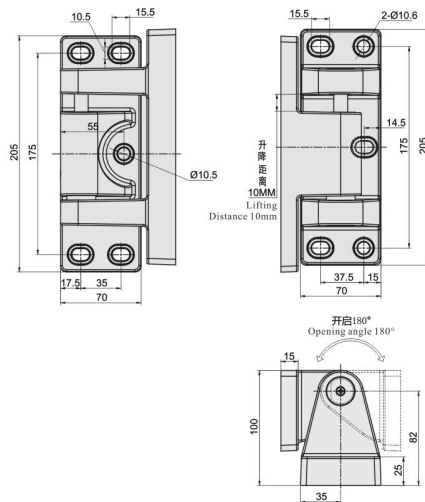

### Features

- For the structural design of durability making the product more solid
- Installation position of the door can be adjusted to suitable for different sealing thickness
- The door lifts as it open the door
- Low profile with 180degree opening angle

### Specification

- Material: Stainless Steel (SUS304)
- Finish: Bright Polishing

### Application

- Large cold storage freezer; Walk-in chamber; Large industrial cabinet

### Date of delivery

- Common products inquiry is welcome

### Remark

- Pay attention to distinguish left and right types, please remark when purchasing

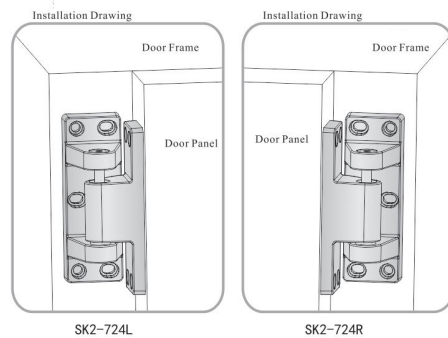
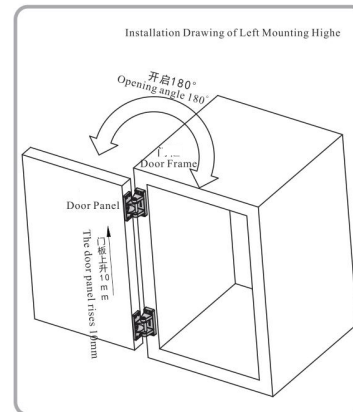

SK2-724L

SK2-724R

订货号 Item No.	M	重量(g) Weight(g)	承重力(kgs/2个) Weight Capacity(kgs/2pcs)
SK2-724L	2D	3300	800
SK2-724R	2D	3300	800

● Refers to the product instructed by RoHS ▲ Refers to the replaceable product instructed by RoHS

## Refrigerator Hinge



SK2-7-107



[SK2-7-107]

[SK2-7-107S]

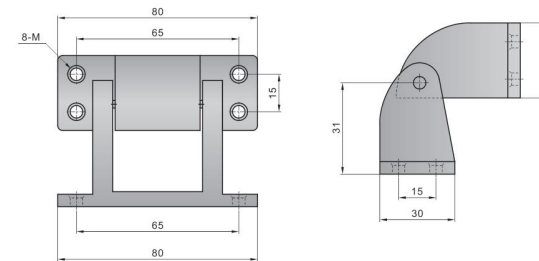

### Features

- Low profile with 180 degree opening angle
- Suitable for cam door installation

### Specification

- Material: Stainless Steel (SUS304)/ Zinc Alloy (ZDC)
- Finish: Bright Polishing or Bright Chrome Plated

### Application

- Cold storage freezer, Kitchen equipment, Industrial oven

### Date of delivery

- Common product inquiry is welcome

### Remark

- Suitable for left and right side hinging



订货号 Item No.	M	重量(g) Weight(g)	材质 Material	表面处理 Finish	承重力(kgs/2个) Weight Capacity(kgs/2pcs)
SK2-7-107	2D	M5	280	铝合金 Zincalloy	20
SK2-7-107S	2D	M6	273	不锈钢 Stainless steel	40

● Refers to the product instructed by RoHS ▲ Refers to the replaceable product instructed by RoHS

## Refrigerator Hinge



SK2-1330



[SK2-1330]

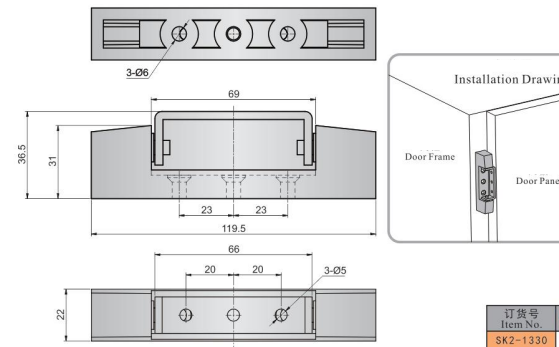

### Features

- Low profile with 180 degree opening angle
- Suitable for cam door installation
- With cover without installation mark

### Specification

- Material: Zinc Alloy (ZDC)
- Finish: Bright Chrome Plated

### Application

- Cold storage freezer, kitchen equipment, Cold storage equipment

### Date of delivery

- Common product inquiry is welcome

### Remark

- Suitable for left and right side hinging

订货号 Item No.	M	重量(g) Weight(g)	承重力(kgs/2个) Weight Capacity(kgs/2pcs)
SK2-1330	2D	210	20

● Refers to the product instructed by RoHS ▲ Refers to the replaceable product instructed by RoHS



## Refrigerator Hinge



SK2-1332



[SK2-1332]

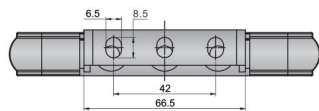
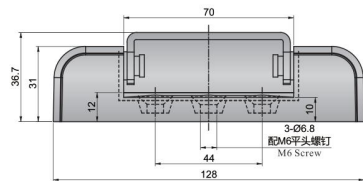

● Refers to the product instructed by RoHS ▲ Refers to the replaceable product instructed by RoHS

### Features

- Low profile with 180 degree opening angle
  - Suitable for cam door installation
  - With cover, without installation mark
- ### Specification
- Material: Zinc Alloy (ZDC)
  - Finish: Bright Chrome Plated
- ### Application
- Cold storage freezer, kitchen equipment, Cold storage equipment
- ### Date of delivery
- Common product inquiry is welcome
- ### Remark
- Suitable for left and right side hinging

订货号 Item No.	重量(g) Weight(g)	承重(kg/2个) Weight Capacity(kg/2pcs)
SK2-1332	20	170
		30

● : RoHS对应产品 ▲ : RoHS可对应产品

## Refrigerator Hinge



SK2-1336



[SK2-1336]  
[SK2-1336B]

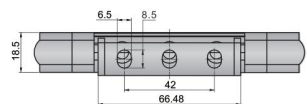
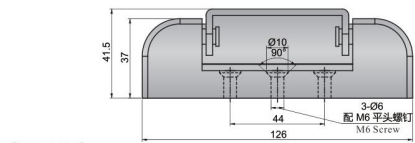

[SK2-1336]



[SK2-1336B]

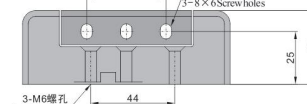

订货号 Item No.	重量(g) Weight(g)	承重(kg/2个) Weight Capacity(kg/2pcs)
SK2-1336	20	212
SK2-1336B	20	144
		30

● : RoHS对应产品 ▲ : RoHS可对应产品

● Refers to the product instructed by RoHS ▲ Refers to the replaceable product instructed by RoHS

## Refrigerator Hinge



SK2-3073



[SK2-3073]

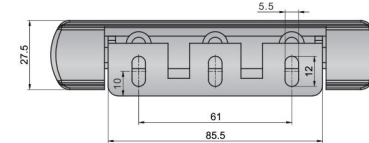
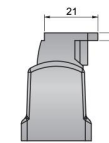
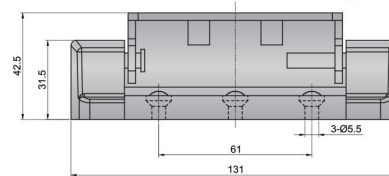

● Refers to the product instructed by RoHS ▲ Refers to the replaceable product instructed by RoHS

### Features

- Low profile with 180 degree opening angle
  - Suitable for cam door installation
  - With spring hinge, auto back function
  - With cover, without installation mark
- ### Specification
- Material: Zinc Alloy (ZDC)
  - Finish: Bright Chrome Plated
- ### Application
- Cold storage freezer, Kitchen equipment, Cold storage equipment
- ### Date of delivery
- Common product inquiry is welcome
- ### Remark
- Suitable for left and right side hinging

订货号 Item No.	重量(g) Weight(g)	承重(kg/2个) Weight Capacity(kg/2pcs)
SK2-3073	20	202
		30

● : RoHS对应产品 ▲ : RoHS可对应产品

## Refrigerator Hinge



SK2-5846



[SK2-5846]

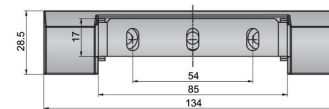
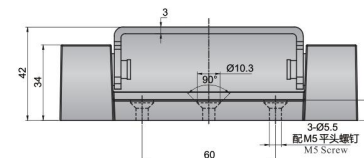

● Refers to the product instructed by RoHS ▲ Refers to the replaceable product instructed by RoHS

### Features

- Low profile with 180 degree opening angle
  - Suitable for cam door installation
  - With cover, without installation mark
- ### Specification
- Material: Zinc Alloy (ZDC)
  - Finish: Bright Chrome Plated
- ### Application
- Cold storage freezer, kitchen equipment, Cold storage equipment
- ### Date of delivery
- Common product inquiry is welcome
- ### Remark
- Suitable for left and right side hinging

订货号 Item No.	重量(g) Weight(g)	承重(kg/2个) Weight Capacity(kg/2pcs)
SK2-5846	20	237
		35

● : RoHS对应产品 ▲ : RoHS可对应产品



外露式  
铰链  
Butt Hinge

衬套铰链  
Butt Hinge

扭矩/限位  
铰链  
Torque Hinge

隐藏式  
铰链  
Concealed Hinge

凸门转角  
铰链  
Refrigerator Hinge

拆卸铰链  
Detachable Hinge

重型承重  
铰链  
Heavy Duty Hinge

## Refrigerator Hinge

NEW RoHS 无铅 GAD SK2-051S



[SK2-051S]

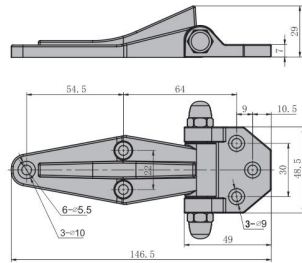

### Features

- Shaft can be detached installation
- Six holes installation, more solid
- Low profile with 90 degree opening angle

### Specification

- Material: Stainless Steel (SUS201)
- Finish: Wire-drawing Polishing

### Application

- Chassis cabinet; Distribution box; Industrial cabinet; etc.

### Date of delivery

- Common product inquiry is welcome

### Remark

- Please use M6 countersunk screws when installing

订货号 Item No.	重量(g) Weight(g)	承重力(kgs/2个) Weight Capacity(kgs/2pcs)
SK2-051S	205	110

● Refers to the product instructed by RoHS ▲ Refers to the replaceable product instructed by RoHS

## Refrigerator Hinge

NEW RoHS 无铅 GAD SK2-052S



[SK2-052S]

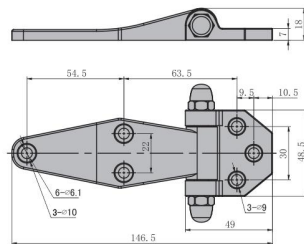

### Features

- Shaft can be detached installation
- Six holes installation, more solid
- Low profile with 180 degree opening angle

### Specification

- Material: Stainless Steel (SUS201)
- Finish: Wire-drawing Polishing

### Application

- Chassis cabinet; Distribution box; Industrial cabinet; etc.

### Date of delivery

- Common product inquiry is welcome

### Remark

- Please use M6 countersunk screws when installing

订货号 Item No.	重量(g) Weight(g)	承重力(kgs/2个) Weight Capacity(kgs/2pcs)
SK2-052S	184	110

● Refers to the product instructed by RoHS ▲ Refers to the replaceable product instructed by RoHS

## Detachable Hinge

NEW RoHS CAD SK2-718



[SK2-718]

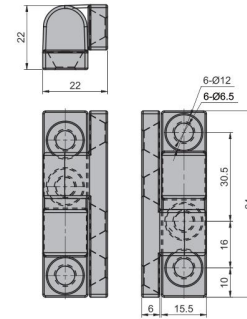

### Features

- For the structural design of durability, better loading performance
- With nylon gasket, smoothly action
- Low profile with 180 degree opening angle

### Specification

- Material: Zinc Alloy (ZDC)
- Finish: Black Painted

### Application

- Freezer; General cabinet door; Other large box; etc.

### Date of delivery

- Common product inquiry is welcome

订货号 Item No.	重量(g) Weight(g)	承重力(kgs/2个) Weight Capacity(kgs/2pcs)
SK2-718	107	60

● Refers to the product instructed by RoHS ▲ Refers to the replaceable product instructed by RoHS

外露式  
铰链  
Butt Hinge

衬套铰链  
Butt Hinge

扭矩/限位  
铰链  
Torque Hinge

隐藏式  
铰链  
Concealed Hinge

凸门转角  
铰链  
Refrigerator Hinge

拆卸铰链  
Detachable Hinge

重型承重  
铰链  
Heavy Duty Hinge



## Detachable Hinge



SK2-009

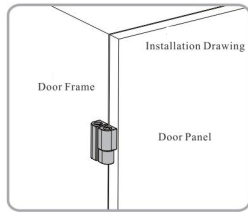
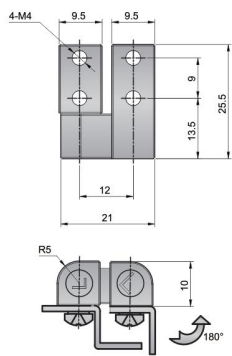

### Features

- Detachable hinge, easy and quick to install

### Specification

- Material: Zinc Alloy (ZDC)
- Finish: Black Painted

### Application

- Mini chassis; Electric box; Electric cabinet

### Date of delivery

- Common product inquiry is welcome

### Remark

- Screw needs to be installed from inside of the board
- Pay attention to distinguish left and right types, please remark when purchasing

订货号 Item No.	重量(g) Weight(g)	承重能力(kgs/2个) Weight Capacity(kgs/2pcs)
SK2-009L	20	21
SK2-009R	20	21

● Refers to the product instructed by RoHS ▲ Refers to the replaceable product instructed by RoHS

## Detachable Hinge



SK2-011

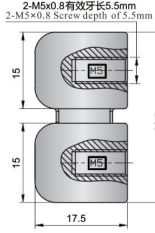
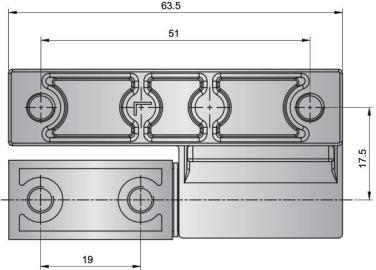
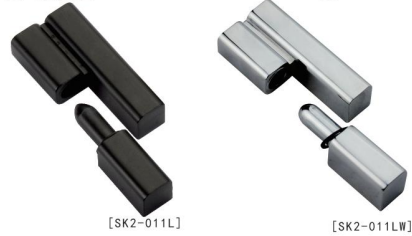

### Features

- Detachable hinge, easy and quick to install
- Left and right two types can be chosen
- Screw needs to be installed from inside of the board

### Specification

- Material: Zinc Alloy (ZDC)
- Finish: Black Painted/Bright Chrome Plated

### Application

- Mini chassis; Electric box; Electric cabinet

### Date of delivery

- Common product inquiry is welcome

### Remark

- Screw needs to be installed from inside of the board
- Pay attention to distinguish left and right types, please remark when purchasing

订货号 Item No.	表面处理 Finish	重量(g) Weight(g)	承重能力(kgs/2个) Weight Capacity(kgs/2pcs)
SK2-011L	烤漆黑色 Black Painted	140	20
SK2-011LW	镀亮铬 Bright Chrome Plated	140	20

● Refers to the product instructed by RoHS ▲ Refers to the replaceable product instructed by RoHS

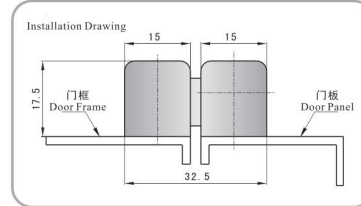

## Detachable Hinge



SK2-013

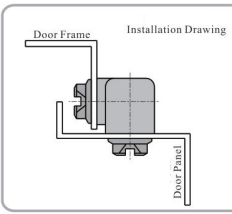
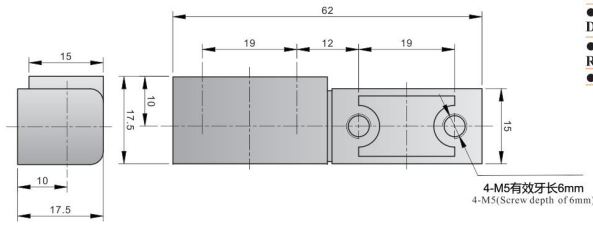

### Features

- Detachable hinge, easy and quick to install
- Suitable for left and right hinging

### Specification

- Material: Zinc Alloy (ZDC)
- Finish: Black Painted

### Application

- Mini chassis; Electric box; Electric cabinet

### Date of delivery

- Common product inquiry is welcome

### Remark

- Screw needs to be installed from inside of the board

订货号 Item No.	重量(g) Weight(g)	承重能力(kgs/2个) Weight Capacity(kgs/2pcs)
SK2-013	20	72

● Refers to the product instructed by RoHS ▲ Refers to the replaceable product instructed by RoHS

## Detachable Hinge



SK2-017

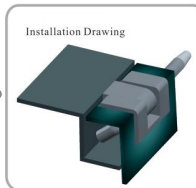
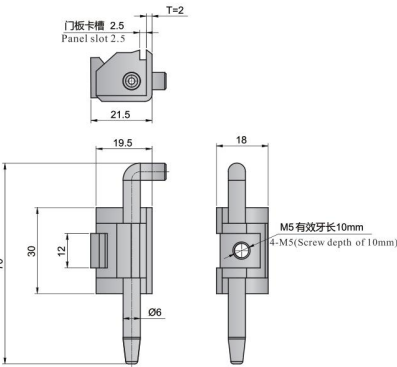
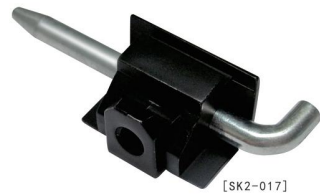

### Features

- Detachable hinge, easy and quick to install

### Specification

- Material: Zinc Alloy (ZDC)
- Finish: Black Painted

### Application

- Mini chassis; Electric box; Electric cabinet

### Date of delivery

- Common product inquiry is welcome

### Remark

- Screw needs to be installed from inside of the board

订货号 Item No.	门板厚度 Door thickness	重量(g) Weight(g)	承重能力(kgs/2个) Weight Capacity(kgs/2pcs)
SK2-017	2D	48	15

● Refers to the product instructed by RoHS ▲ Refers to the replaceable product instructed by RoHS



## Detachable Hinge

SK2-017



[SK2-017]

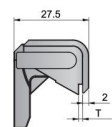
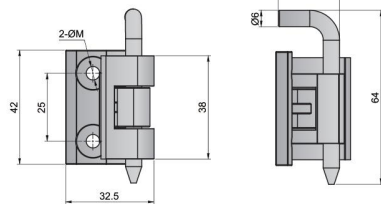

订货号 Item No.	规格 Spec.	材料 Material	门板厚度T Door thickness T	重量(g) Weight(g)	承载力(kgs/2个) Weight Capacity(kgs/2pcs)
SK2-017-1	2D	ZDC	1.5	89	15
SK2-017-2	2D	ZDC	2.0	89	15

●: RoHS对应产品 ▲: RoHS可对应产品  
● Refers to the product instructed by RoHS ▲ Refers to the replaceable product instructed by RoHS

- Features**
- Detachable hinge, easy to install
- Specification**
- Material: Zinc Alloy (ZDC)
  - Finish: Black Painted
- Application**
- Mini chassis; Electric box; Electric cabinet
- Date of delivery**
- Common product inquiry is welcome

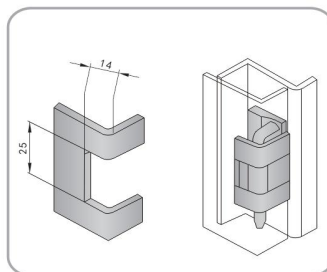

## Detachable Hinge

SK2-022



[SK2-022-1W]

[SK2-022-1B]

[SK2-022-1S]

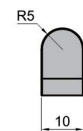
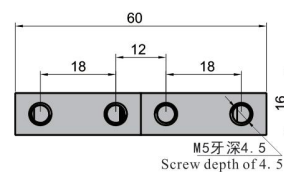

订货号 Item No.		材 质 Material	L1	L2	L3	L4	L5	L6	H1	H2	H3	R	D	M	W	重量(g) Weight(g)	承载力(kgs/2个) Weight Capacity(kgs/2pc)
SK2-022-1B	SK2-022-1W	2D ZDC	80	40	29	11	29	5.5	16	无台阶	6	6	M6	12	75	25	
SK2-022-2B	SK2-022-2W	2D ZDC	60	30	18	12	18	6	16	12	4	5	5	M5	10	49	25
SK2-022-3B	SK2-022-3W	2D ZDC	50	25	13	12	13	6	16	无台阶	6	6	M6	12	53	25	
SK2-022-1S		2D SUS304	82	41	29	12	29	6	16	无台阶	6	6	M6	12	167	40	
SK2-022-2S		2D SUS304	60	30	15	15	15	7.5	16	14	2	5	5	M6	12	73	40

●: RoHS对应产品 ▲: RoHS可对应产品  
● Refers to the product instructed by RoHS ▲ Refers to the replaceable product instructed by RoHS

- Features**
- Detachable hinge, easy to install
  - Suitable for left and right hinging
- Specification**
- Material: Zinc Alloy (ZDC), Stainless Steel (SUS304)
  - Finish: Bright Chrome Plated/Black Painted/Wire-drawing Polishing
- Application**
- Mini chassis; Electric box; Electric cabinet
- Date of delivery**
- Common product inquiry is welcome
- Remark**
- Screw needs to be installed from inside of the board when installing

## Detachable Hinge

SK2-029



[SK2-029W]

[SK2-029S]

[SK2-029W-1]

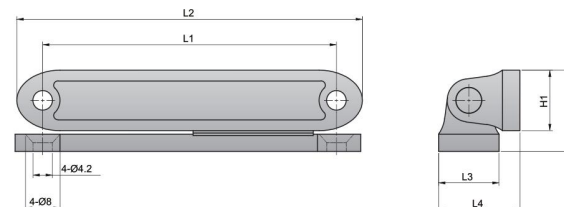

订货号 Item No.	规格 Spec.	L1	L2	L3	L4	H1	H2	材料 Material	表面处理 Finish	重量(g) Weight(g)	承载力(kgs/2个) Weight Capacity(kgs/2pcs)
SK2-029W	2D	68	80	14	19	14	19	锌合金 Zinc Alloy	镀铬 Bright Chrome Plated	88	25
SK2-029W-1	2D	48	60	13	15	13	15	锌合金 Zinc Alloy	镀铬 Bright Chrome Plated	49	15
SK2-029S	2D	68	80	14	19	14	19	不锈钢 Stainless Steel	镜面抛光 Bright Polishing	101	35

●: RoHS对应产品 ▲: RoHS可对应产品  
● Refers to the product instructed by RoHS ▲ Refers to the replaceable product instructed by RoHS

- Features**
- Detachable hinge, easy to install
  - Suitable for left and right hinging
- Specification**
- Material: Zinc Alloy (ZDC) or Stainless Steel (SUS304)
  - Finish: Bright Chrome Plated or Bright Polishing
- Application**
- Application: Electric box, Server cabinet, Mini cabinet
- Date of delivery**
- Common product inquiry is welcome
- Remark**
- Please use M4 countersunk head screws when installing

## Detachable Hinge

SK2-030

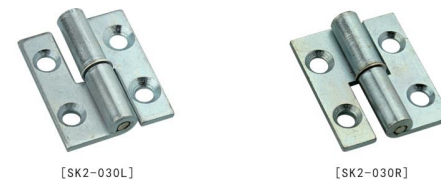

[SK2-030L]

[SK2-030R]

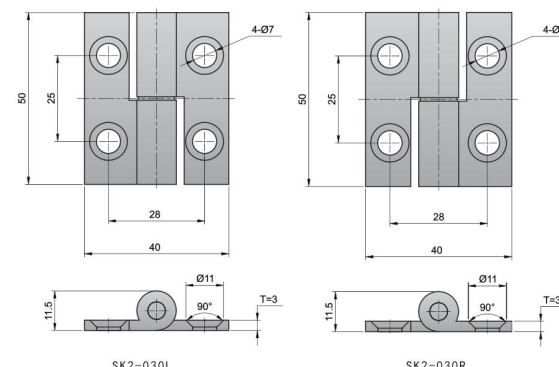

- Features**
- Detachable hinge, easy to install
- Specification**
- Material: Cold Rolled Sheet (SPCC)
  - Finish: Zinc Plated
- Application**
- Electric box, Electric cabinet, Mini Cabinet
- Date of delivery**
- Common product inquiry is welcome
- Remark**
- With gasket to increase wear resistance
  - Pay attention to distinguish left and right types, please remark when purchasing

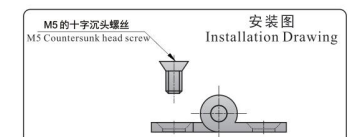

订货号 Item No.	规格 Spec.	重量(g) Weight(g)	承载力(kgs/2个) Weight Capacity(kgs/2pcs)
SK2-030L	2D	66	10
SK2-030R	2D	66	10

●: RoHS对应产品 ▲: RoHS可对应产品  
● Refers to the product instructed by RoHS ▲ Refers to the replaceable product instructed by RoHS



## Detachable Hinge

GAD SK2-SH031



- Features**
- Detachable hinge, easy to dismant the door panel
- Specification**
- Material: Stainless Steel (SUS304)
  - Finish: Vibration Grinding
- Application**
- Medical equipment; Food Machinery; Automation equipment
- Date of delivery**
- Common product inquiry is welcome

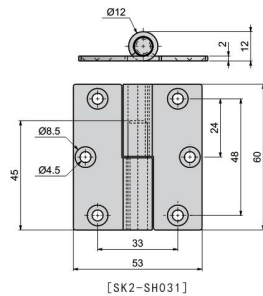

订货号 Item No.	结构 Structure	重量(g) Weight(g)	承重能力(kgs/2个) Weight Capacity(kgs/2pcs)
SK2-SH031	短轴 Short pin	90	20

● Refers to the product instructed by RoHS ▲ Refers to the replaceable product instructed by RoHS

## Detachable Hinge

GAD SK2-032

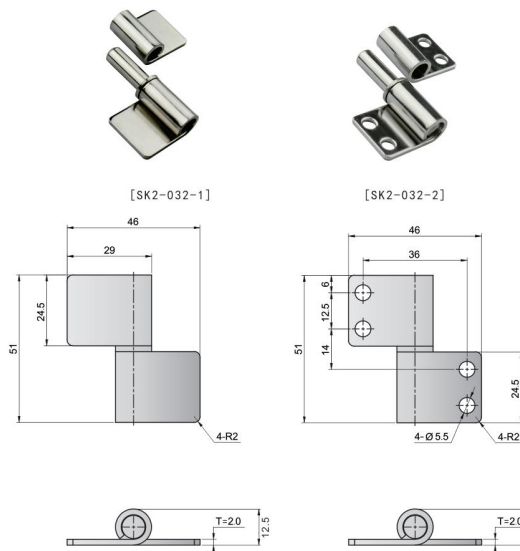

- Features**
- Stainless Steel material, great corrosion resistance performance
  - Suitable for left and right side hinging
  - Detachable hinge, easy and quick to install
- Specification**
- Material: Stainless Steel (SUS304)
  - Finish: Vibration Grinding
- Application**
- Application: Electric box, Electric cabinet, Mini cabinet
- Date of delivery**
- Common product inquiry is welcome
- Remark**
- The no hole model needs to be welded

订货号 Item No.	结构 Structure	重量(g) Weight(g)	承重能力(kgs/2个) Weight Capacity(kgs/2pcs)
SK2-032-1	无孔 No hole	61	25
SK2-032-2	有孔 With hole	58	25

● Refers to the product instructed by RoHS ▲ Refers to the replaceable product instructed by RoHS

## Detachable Hinge

GAD SK2-033

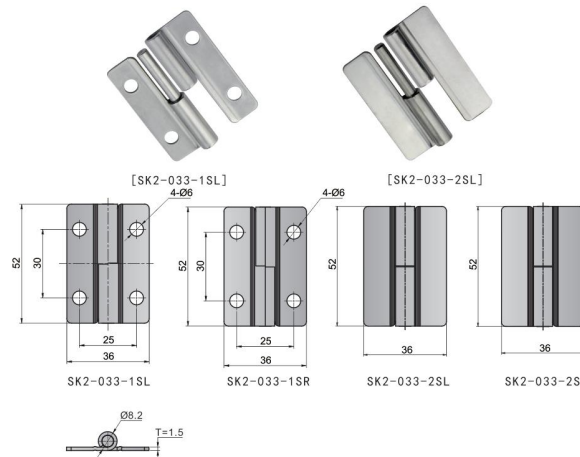

- Features**
- With hole and no hole can be chosen
  - Detachable hinge, easy and quick to install
- Specification**
- Material: Stainless Steel (SUS304) or Cold Rolled Sheet (SPCC)
- Application**
- Chassis cabinets; Automatic equipment; Medical equipment; etc.
- Date of delivery**
- Common product inquiry is welcome
- Remark**
- No hole needs to be welded
  - Pay attention to distinguish left and right types, please remark when purchasing

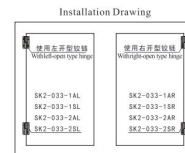

订货号 Item No.	结构 Structure	材质 Material	表面处理 Finish	重量(g) Weight(g)	承重能力(kgs/2个) Weight Capacity(kgs/2pcs)
SK2-033-1AL SK2-033-1AR	有孔 With hole	冷轧板 Cold Rolled Sheet	镀锌 Zinc Plated	37	20
SK2-033-1SL SK2-033-1SR	有孔 With hole	不锈钢 Stainless Steel	振动研磨 Vibration Grinding	37	20
SK2-033-2AL SK2-033-2AR	无孔 No hole	冷轧板 Cold Rolled Sheet	镀锌 Zinc Plated	38	20
SK2-033-2SL SK2-033-2SR	无孔 No hole	不锈钢 Stainless Steel	振动研磨 Vibration Grinding	38	20

● Refers to the product instructed by RoHS ▲ Refers to the replaceable product instructed by RoHS

## Detachable Hinge

GAD SK2-035

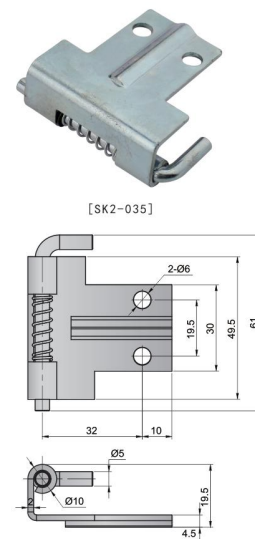

- Features**
- Detachable hinge, easy and quick to install
  - Suitable for left and right side hinging
  - More stronger load bearing performance with T type design
- Specification**
- Material: Cold Rolled Sheet (SPCC)
  - Finish: Zinc Plated
- Application**
- Application: Chassis cabinets, Network cabinets, Automatic equipment
- Date of delivery**
- Common product inquiry is welcome

订货号 Item No.	重量(g) Weight(g)	承重能力(kgs/2个) Weight Capacity(kgs/2pcs)
SK2-035	53	20

● Refers to the product instructed by RoHS ▲ Refers to the replaceable product instructed by RoHS



## Detachable Hinge



SK2-037

外露式铰链  
Butt Hinge

衬套铰链  
Butt Hinge

扭矩/限位  
Torque Hinge

隐藏式铰链  
Concealed Hinge

凸门转角  
Refrigerator Hinge

拆卸铰链  
Detachable Hinge

重型承重铰链  
Heavy Duty Hinge

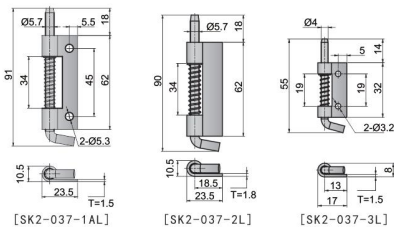

Selected Accessories:  
Can be superseded by purposed plug type hinge, usually apply to bottom board so that it can be resisted the fix door

### Features

- Two installation with hole and no hole, various specifications can be chosen

### Specification

- Material: Cold Rolled Sheet (SPCC)
- Finish: Zinc Plated

### Application

- Electric box, Server cabinet, Mini cabinet

### Date of delivery

- Common product inquiry is welcome

### Remark

- The no hole type needs to be welded installation
- Pay attention to distinguish left and right types, please remark when purchasing

订货号 Item No.	结构 Structure	重量(g) Weight(g)	承重能力(kgs/2个) Weight Capacity(kgs/2pcs)
SK2-037-1AL SK2-037-1AR	有孔 With hole	39	15
SK2-037-2L SK2-037-2R	无孔 No hole	44	15
SK2-037-3L SK2-037-3R	有孔 With hole	12	10

● Refers to the product instructed by RoHS ▲ Refers to the replaceable product instructed by RoHS

## Detachable Hinge



SK2-037S

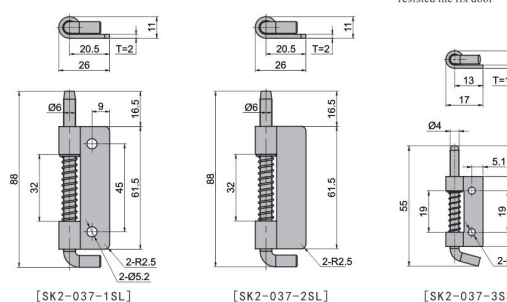

Selected Accessories:  
Can be superseded by purposed plug type hinge, usually apply to bottom board so that it can be resisted the fix door

### Features

- Two installation with hole and no hole, various specifications can be chosen

### Specification

- Material: Stainless Steel (SUS304)
- Finish: Vibration Grinding

### Application

- Electric box, Server cabinet, Mini cabinet

### Date of delivery

- Common product inquiry is welcome

### Remark

- The no hole type needs to be welded installation
- Pay attention to distinguish left and right types, please remark when purchasing

订货号 Item No.	结构 Structure	重量(g) Weight(g)	承重能力(kgs/2个) Weight Capacity(kgs/2pcs)
SK2-037-1SL SK2-037-1SR	有孔 With hole	49	15
SK2-037-2SL SK2-037-2SR	无孔 No hole	51	15
SK2-037-3SL SK2-037-3SR	有孔 With hole	12	10

● Refers to the product instructed by RoHS ▲ Refers to the replaceable product instructed by RoHS

## Detachable Hinge



SK2-043

外露式铰链  
Butt Hinge

衬套铰链  
Butt Hinge

扭矩/限位  
Torque Hinge

隐藏式铰链  
Concealed Hinge

凸门转角  
Refrigerator Hinge

拆卸铰链  
Detachable Hinge

重型承重铰链  
Heavy Duty Hinge

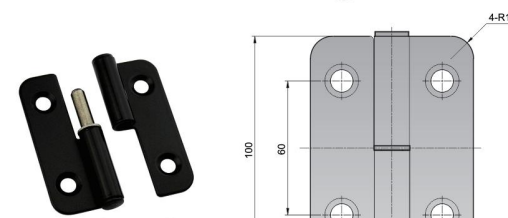

[SK2-043L]

[SK2-043SL]

### Features

- Detachable hinge, easy and quick to install
- Low profile with 180 degree opening angle

### Specification

- Material: Cold Rolled Sheet (SPCC) or Stainless Steel (SUS304)
- Finish: Black Painted or Vibration Grinding

### Application

- Chassis cabinet, Electric box, Electric cabinet

### Date of delivery

- Common product inquiry is welcome

### Remark

- Pay attention to distinguish left and right types, please remark when purchasing

订货号 Item No.	重量(g) Weight(g)	材质 Material	表面处理 Finish	承重能力(kgs/2个) Weight Capacity(kgs/2pcs)
SK2-043L	254	冷轧板 Cold Rolled Sheet	烤漆黑色 Black Painted	40
SK2-043R	254	冷轧板 Cold Rolled Sheet	烤漆黑色 Black Painted	40
SK2-043SL	241	不锈钢 Stainless Steel	振动研磨 Vibration Grinding	40
SK2-043SR	240	不锈钢 Stainless Steel	振动研磨 Vibration Grinding	40

● Refers to the product instructed by RoHS ▲ Refers to the replaceable product instructed by RoHS

## Detachable Hinge



SK2-062



[SK2-062]

[SK2-062S]

### Features

- Built-in semi-circular adjustable block, adjustable for the compression force of the door
- Detachable hinge, suitable for left and right side opening

### Specification

- Material: Zinc Alloy (ZDC), Stainless Steel (SUS304)
- Finish: Black Painted/Wire-drawing Polishing

### Application

- Chassis cabinet, Automatic equipment, industrial cabinet

### Date of delivery

- Common product inquiry is welcome

### Remark

- Please use SHCS when installing

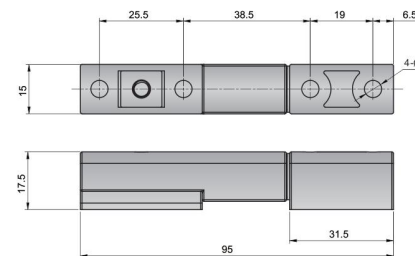

订货号 Item No.	材质 Material	表面处理 Finish	重量(g) Weight(g)	承重能力(kgs/2个) Weight Capacity(kgs/2pcs)
SK2-062	锌合金 Zinc alloy	烤漆黑色 Black Painted	113	20
SK2-062S	不锈钢 Stainless steel	拉丝抛光 Wire-drawing Polishing	131	40

● Refers to the product instructed by RoHS ▲ Refers to the replaceable product instructed by RoHS

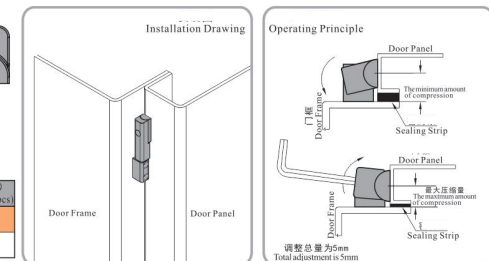



## Detachable Hinge

NEW RoHS 手操作 GAD SK2-238-1

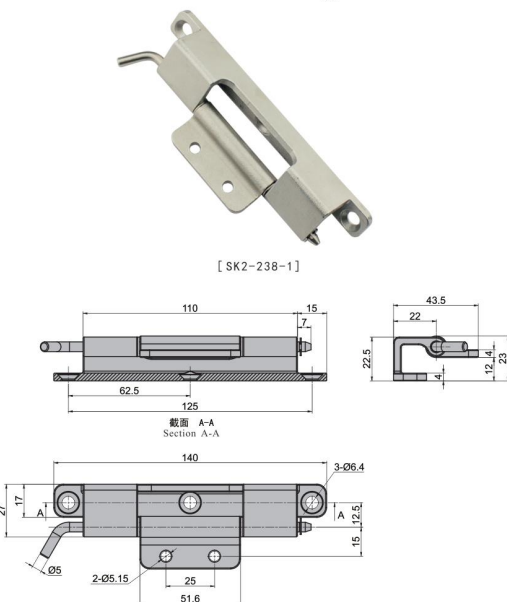

### Features

- Concealed hinge, installed from inside of the board
  - Detachable hinge, easy and quick to install
  - Stainless Steel material, great corrosion resistance performance
- Specification**
- Material: Stainless Steel (SUS316)
  - Finish: Vibration Grinding
- Application**
- Chassis cabinet; Electrical cabinet; etc.
- Date of delivery**
- Common product inquiry is welcome

订货号 Item No.	重量(g) Weight(g)	承重(kg/2个) Weight Capacity(kg/2pcs)
SK2-238-1	243	300

● Refers to the product instructed by RoHS ▲ Refers to the replaceable product instructed by RoHS

## Spring Hinge

手操作 GAD SK2-049

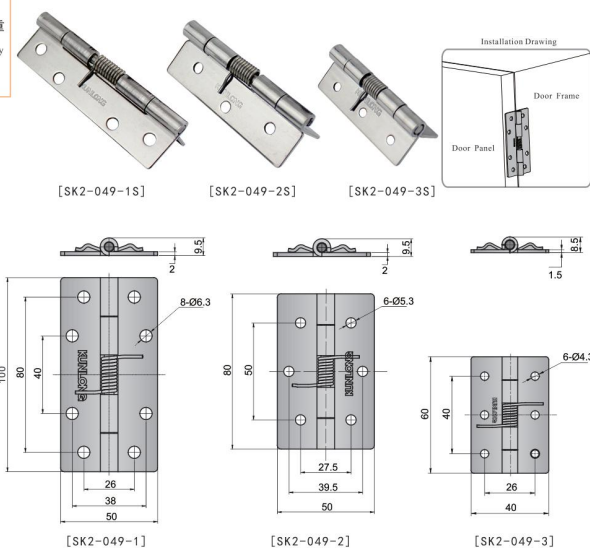

### Features

- Pure Stainless steel, three types can be chosen
  - Two parts forming 90 degree angle at normality
  - Hinge with strong rebound performance
- Specification**
- Material: Stainless Steel (SUS304) or Cold Rolled Sheet (SPCC)
- Finish:** Vibration Grinding or Zinc Plated
- Application**
- Chassis cabinet, Electric box, Self-closing door
- Date of delivery**
- Common product inquiry is welcome
- Remark**
- Standard and stock product is stainless steel

订货号 Item No.	重量(g) Weight(g)	承重(kg/2个) Weight Capacity(kg/2pcs)
SPCC SUS304		
SK2-049-1A SK2-049-1S	20 108	25
SK2-049-2A SK2-049-2S	20 87	25
SK2-049-3A SK2-049-3S	20 44	20

● Refers to the product instructed by RoHS ▲ Refers to the replaceable product instructed by RoHS

## Detachable Hinge

GAD RoHS SK2-066

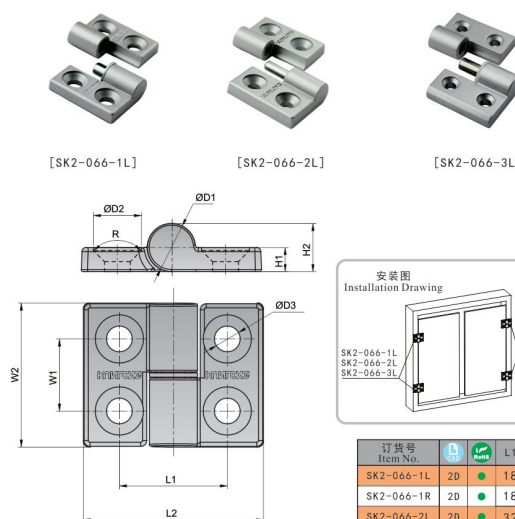

### Features

- Detachable hinge, easy and quick to install
  - Low profile with 135 degree opening angle
- Specification**
- Material: Zinc Alloy (ZDC)
  - Finish: Silver Painted
- Application**
- Chassis cabinet, Network cabinet, Mini industrial cabinet
- Date of delivery**
- Common product inquiry is welcome
- Remark**
- Pay attention to distinguish left and right types, please remark when purchasing

订货号 Item No.			L1	L2	W1	W2	D1	D2	D3	R	H1	H2	重量(g) Weight(g)	承载力(kgs/2个) Weight Capacity(kgs/2pcs)
SK2-066-1L	20		18	30	12	24	8	8	4.7	90°	4	8	17	7
SK2-066-1R	20		18	30	12	24	8	8	4.7	90°	4	8	17	7
SK2-066-2L	20		32	52	20	40	12	12	6	120°	7	11.5	56	10
SK2-066-2R	20		32	52	20	40	12	12	6	120°	7	11.5	56	10
SK2-066-3L	20		35	60	25	45	16	11	6.5	90°	8	16.5	129	15
SK2-066-3R	20		35	60	25	45	16	11	6.5	90°	8	16.5	129	15

● Refers to the product instructed by RoHS ▲ Refers to the replaceable product instructed by RoHS

## Detachable Hinge

GAD SK2-67-2

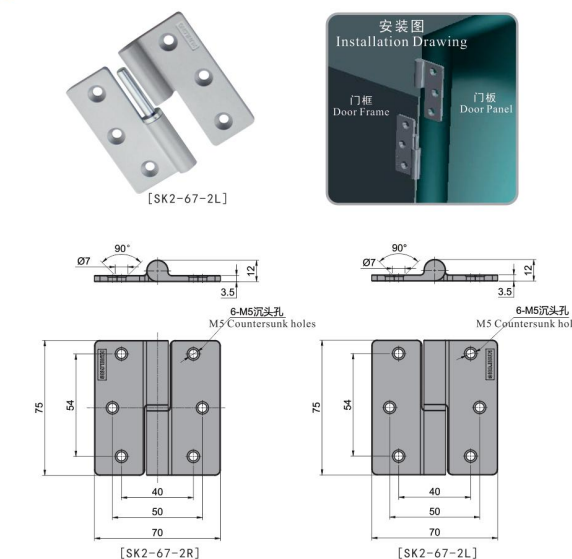

### Features

- Low profile with 180 degree opening angle
  - Six holes installation, more solid
- Specification**
- Material: Zinc Alloy (ZDC)
  - Finish: Silver Painted
- Application**
- Chassis cabinet, Mini industrial cabinet
- Date of delivery**
- Common product inquiry is welcome
- Remark**
- Pay attention to distinguish left and right types, please remark when purchasing

订货号 Item No.	安装方向 Fixed with welding	重量(g) Weight(g)	承重(kg/2个) Weight Capacity(kg/2pcs)
SK2-67-2L	左装 Left	137	30
SK2-67-2R	右装 Right	144	30

● Refers to the product instructed by RoHS ▲ Refers to the replaceable product instructed by RoHS



## Detachable Hinge

GAD SK2-093

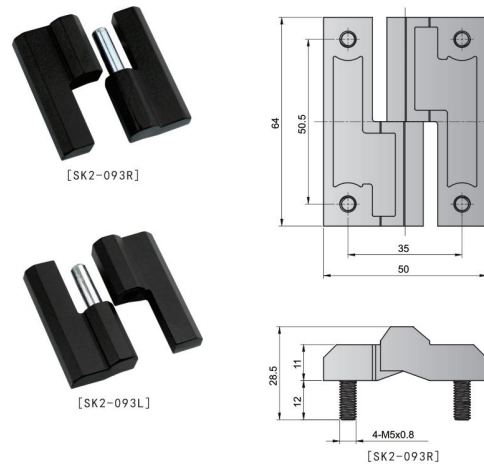

### Features

- Low profile with 180 degree opening angle
- M5 stud design and nut mounted within panel

### Specification

- Material: Zinc Alloy (ZDC)
- Finish: Black Painted

### Application

- Chassis cabinet, Automation equipment

### Date of delivery

- Common product inquiry is welcome

### Remark

- Pay attention to distinguish left and right types, please remark when purchasing

订货号 Item No.	重量(g) Weight(g)	承重能力(kgs/2个) Weight Capacity(kgs/2pcs)
SK2-093L	20	183
SK2-093R	20	190

● Refers to the product instructed by RoHS ▲ Refers to the replaceable product instructed by RoHS

## Refrigerator Hinge

GAD SK2-201

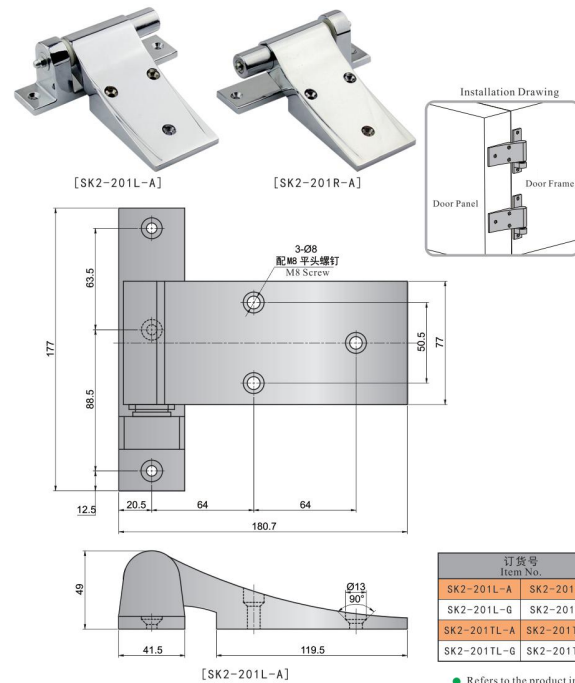

### Features

- With spring type, can be reset automatically
- The door lifts as it open the door

### Specification

- Material: Zinc Alloy (ZDC)
- Finish: Bright Chrome Plated

### Application

- Freezers, Cold storage equipment door

### Date of delivery

- Common product inquiry is welcome

### Remark

- Pay attention to distinguish left and right types, please remark when purchasing

订货号 Item No.	高度H Height(H)	重量(g) Weight(g)	承重能力(kgs/2个) Weight Capacity(kgs/2pcs)	备注 Remark
SK2-201L-A	20	50	1200	80
SK2-201L-G	20	65	1300	80
SK2-201TL-A	20	50	1112	80
SK2-201TL-G	20	65	1326	80

● Refers to the product instructed by RoHS ▲ Refers to the replaceable product instructed by RoHS

## 拆卸铰链 Detachable Hinge

GAD SK2-716

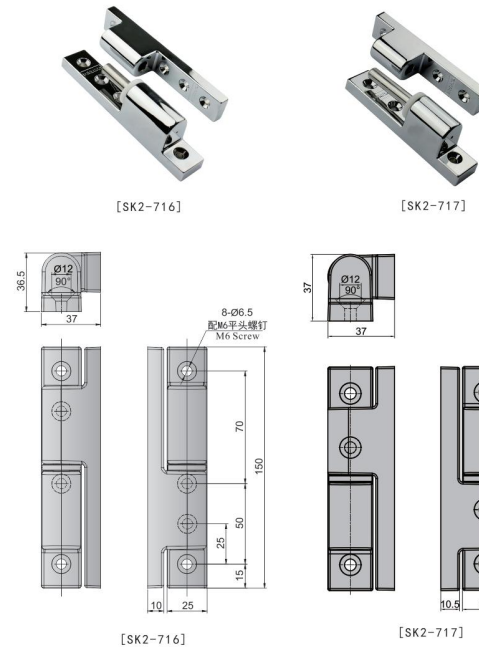

### Features

- Low profile with 180 degree opening angle
- For the structural design of durability, better loading performance

- Detachable hinge, With nylon gasket, smoothly action

### Specification

- Material: Zinc Alloy (ZDC), Stainless Steel(SUS304)
- Finish: Bright Chrome Plated, Bright Polishing

### Application

- Freezer, General cabinet door, Other large box

### Date of delivery

- Common product inquiry is welcome

### Remark

- Suitable for left and right side hinging

订货号 Item No.	重量(g) Weight(g)	承重能力(kgs/2个) Weight Capacity(kgs/2pcs)	材质 Material
SK2-716	20	100	516
SK2-717	20	80	416
SK2-716S	20	150	900
SK2-717S	20	130	560

● Refers to the product instructed by RoHS ▲ Refers to the replaceable product instructed by RoHS

## Detachable Hinge

GAD SK2-1132

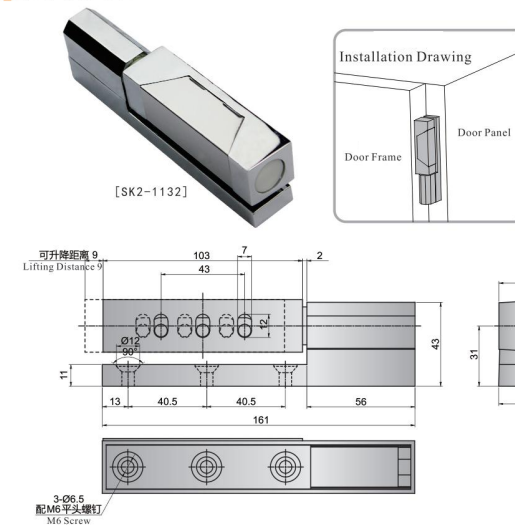

### Features

- Low profile with 180 degree opening angle
- The door lifts as it open the door

- Shaft can be detached and exchange direction of installing

### Specification

- Material: Zinc Alloy (ZDC)
- Finish: Bright Chrome Plated

### Application

- Kitchen equipment, Steaming cabinet, Cold storage door

### Date of delivery

- Common product inquiry is welcome

### Remark

- Please use countersunk screws when installing

订货号 Item No.	重量(g) Weight(g)	承重能力(kgs/2个) Weight Capacity(kgs/2pcs)
SK2-1132	20	497

● Refers to the product instructed by RoHS ▲ Refers to the replaceable product instructed by RoHS

外露式  
铰链  
Butt Hinge

衬套铰链  
Butt Hinge

扭矩/限位  
铰链  
Torque Hinge

隐藏式  
铰链  
Concealed Hinge

凸门转角  
铰链  
Refrigerator Hinge

拆卸铰链  
Detachable Hinge

重型承重  
铰链  
Heavy Duty Hinge



## Detachable Hinge



SK2-8074



[SK2-8074]

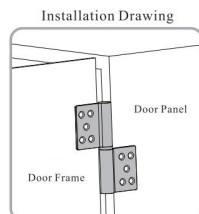

### Features

- Low profile with 180 degree opening angle
- Strong load bearing performance, Detachable installation
- Suitable for left and right side hinging

### Specification

- Material: Stainless Steel (SUS304)
- Finish: Wire-drawing Polishing

### Application

- ATM outside safe storage, Industrial cabinet

### Date of delivery

- Common product inquiry is welcome

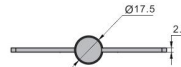
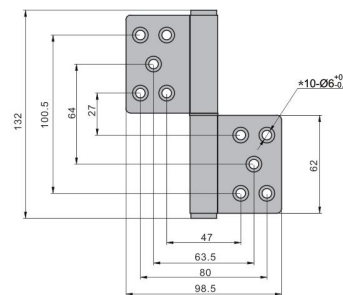

订货号 Item No.	重量(g) Weight(g)	承重力(kg/2个) Weight Capacity(kg/2pcs)
SK2-8074	20	401
		50

● Refers to the product instructed by RoHS ▲ Refers to the replaceable product instructed by RoHS

## Detachable Hinge



SK2-8058



[SK2-8058-1L]

[SK2-8058-1R]

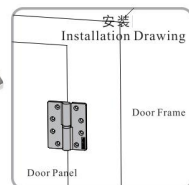

### Features

- Low profile with 180 degree opening angle
- Detachable hinge, easy and quick to install
- Suitable for left and right side hinging

### Specification

- Material: Stainless Steel (SUS304)
- Finish: Bright Polishing

### Application

- Cold storage freezer, Kitchen equipment, Industrial oven

### Date of delivery

- Common product inquiry is welcome

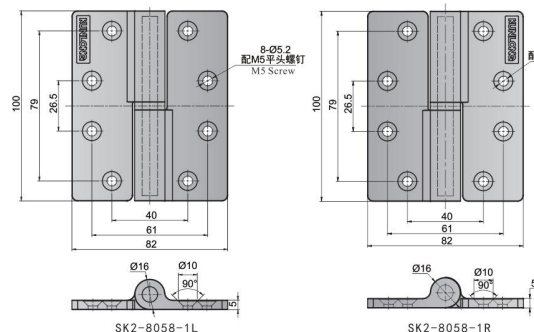

订货号 Item No.	重量(g) Weight(g)	承重力(kg/2个) Weight Capacity(kg/2pcs)
SK2-8058-1L	20	308
SK2-8058-1R	20	315
		80

● Refers to the product instructed by RoHS ▲ Refers to the replaceable product instructed by RoHS

## Exposed Hinge



SK2-048-6

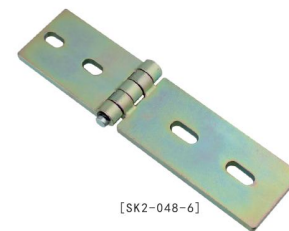

[SK2-048-6]

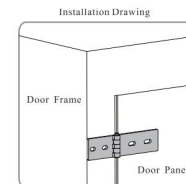

### Features

- Large and small side design
- Easy to adjust with oval installation holes
- Suitable for left and right side hinging

### Specification

- Material: Cold Rolled Sheet (SPCC)
- Finish: Zinc Plated

### Application

- Large chassis cabinet; Automation equipment; Industrial equipment

### Date of delivery

- Common product inquiry is welcome

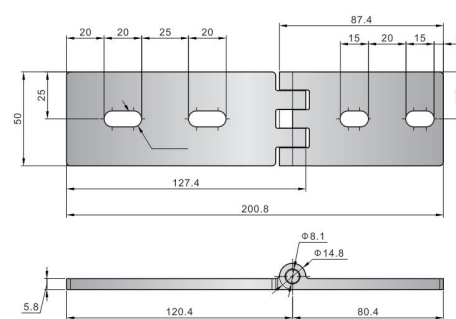

订货号 Item No.	重量(g) Weight(g)	承重力(kg/2个) Weight Capacity(kg/2pcs)
SK2-048-6	20	468
		50

● Refers to the product instructed by RoHS ▲ Refers to the replaceable product instructed by RoHS

## Exposed Hinge



SK2-127



[SK2-127-1]

[SK2-127-2]

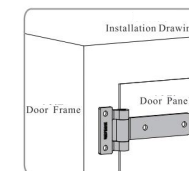

### Features

- Rectangular design, suitable for height position of narrow door
- Stainless Steel material, great corrosion resistance performance

### Specification

- Material: Stainless Steel (SUS304)
- Finish: Bright Polishing

### Application

- Machine tool, Automation equipment, Industrial cabinet

### Date of delivery

- Common product inquiry is welcome

### Remark

- Suitable for left and right side hinging

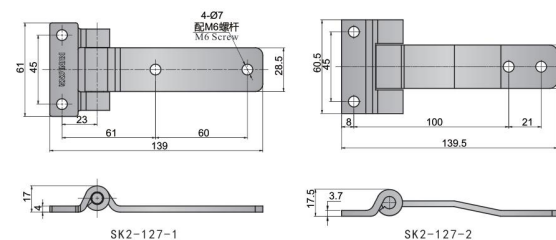

订货号 Item No.	重量(g) Weight(g)	承重力(kg/2个) Weight Capacity(kg/2pcs)
SK2-127-1	20	195
SK2-127-2	20	129
		35

● Refers to the product instructed by RoHS ▲ Refers to the replaceable product instructed by RoHS



## Exposed Hinge

SK2-114

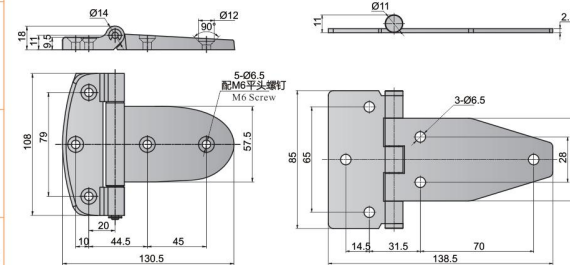

订货号 Item No.	材质 Material	表面处理 Finish	重量(g) Weight(g)	承载力(kgs/2个) Weight Capacity(kgs/2pcs)
SK2-114	尼龙(PA) Nylon(PA)	黑色 Black	99	20
SK2-115-1S	不锈钢 SUS304	镜面抛光 Bright Polishing	191	30

● Refers to the product instructed by RoHS ▲ Refers to the replaceable product instructed by RoHS

### Features

- Low profile with 180 degree opening angle
- Large and small side design, suitable for the requirements of door panel and the door frame

### Specification

- Material: Nylon(PA)/Stainless Steel (SUS304)
- Finish: Black, Bright Polishing

### Application

- Industrial cabinet, Automation equipment, Chassis cabinet

### Date of delivery

- Common product inquiry is welcome

### Remark

- Suitable for left and right side hinging

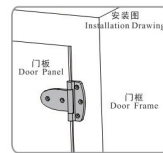

## Exposed Hinge

SK2-117

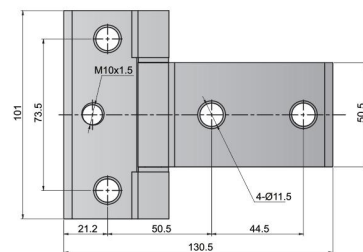
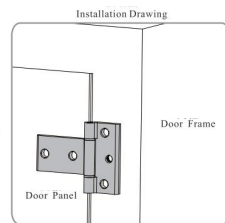

订货号 Item No.	重量(g) Weight(g)	承载力(kgs/2个) Weight Capacity(kgs/2pcs)
SK2-117	450	60

● Refers to the product instructed by RoHS ▲ Refers to the replaceable product instructed by RoHS

### Features

- Large and small side design
- Low profile with 180 degree opening angle

### Specification

- Material: Cold Rolled Sheet (SPCC)
- Finish: Black Painted

### Application

- Machine tool, Automation equipment, Industrial cabinet

### Date of delivery

- Common product inquiry is welcome

### Remark

- Suitable for left and right side hinging

## Refrigerator Hinge

SK2-051

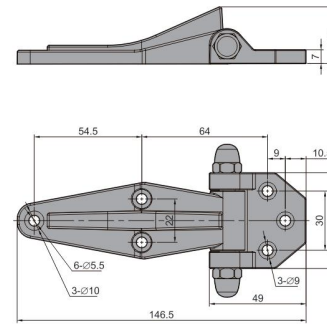

### Features

- Shaft can be detached installation
- Six holes installation, more solid
- Fin-type limited design, low profile with 90 degree opening angle

### Specification

- Material: Zinc Alloy (ZDC)
- Finish: Bright Chrome Plated

### Application

- Chassis cabinet, Electrical cabinet, Industrial cabinet

### Date of delivery

- Common product inquiry is welcome

### Remark

- Please use M5 countersunk screws when installing

订货号 Item No.	重量(g) Weight(g)	承载力(kgs/2个) Weight Capacity(kgs/2pcs)
SK2-051	320	35

● Refers to the product instructed by RoHS ▲ Refers to the replaceable product instructed by RoHS

## Refrigerator Hinge

SK2-052

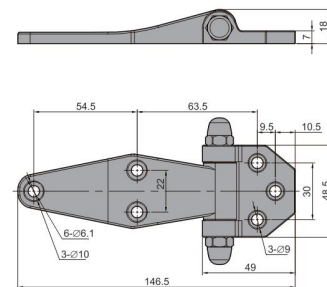

### Features

- Shaft can be detached installation
- Six holes installation, more solid
- Low profile with 180 degree opening angle

### Specification

- Material: Zinc Alloy (ZDC)
- Finish: Bright Chrome Plated

### Application

- Chassis cabinet, Electrical cabinet, Industrial cabinet

### Date of delivery

- Common product inquiry is welcome

### Remark

- Please use M5 countersunk screws when installing

订货号 Item No.	重量(g) Weight(g)	承载力(kgs/2个) Weight Capacity(kgs/2pcs)
SK2-052	188	35

● Refers to the product instructed by RoHS ▲ Refers to the replaceable product instructed by RoHS



## Refrigerator Hinge

RoHS 不锈钢 CAD SK2-053

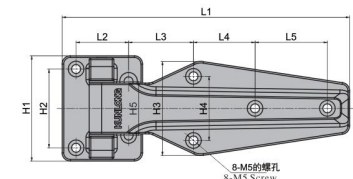
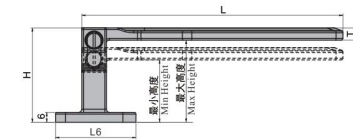

- Features**
- With 180 degree opening angle
  - Cam door structure design, installation height can be adjusted
  - Suitable for left and right side hinging
- Specification**
- Material: Stainless Steel (SUS304)
  - Finish: Wire-drawing Polishing
- Application**
- Industrial Oven, Test Equipment, etc.
- Date of delivery**
- Common product inquiry is welcome
- Remark**
- Refer to detailed dimension drawing for installation height
  - Please use countersunk screws when installing

订货号 Item No.	重量 (g) Weight (g)	承重力 (kgs/2个) Weight Capacity (kgs/2pcs)
SK2-053-1S	20	50
SK2-053-6S	20	70
SK2-053-7S	20	75

● Refers to the product instructed by RoHS ▲ Refers to the replaceable product instructed by RoHS

## Refrigerator Hinge

RoHS 不锈钢 CAD SK2-073S

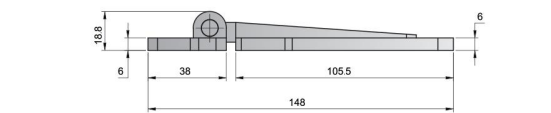
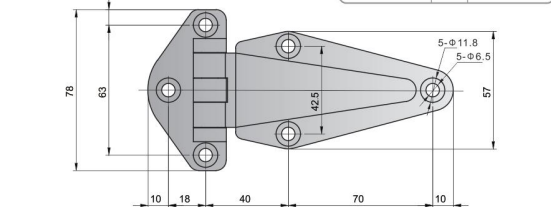

- Features**
- Low profile with 180 degree opening angle
  - Large and small side design, suitable for the requirements of door panel and the door frame
  - Stainless Steel material, great corrosion resistance performance
- Specification**
- Material: Stainless Steel (SUS304)
  - Finish: Wire-drawing Polishing
- Application**
- Steam cabinet; Kitchen cabinet; Industrial oven; etc.
- Date of delivery**
- Common product inquiry is welcome
- Remark**
- Suitable for left and right side hinging

订货号 Item No.	重量 (g) Weight (g)	承重力 (kgs/2个) Weight Capacity (kgs/2pcs)
SK2-073S	20	60

● Refers to the product instructed by RoHS ▲ Refers to the replaceable product instructed by RoHS

## Refrigerator Hinge

RoHS 不锈钢 CAD SK2-074

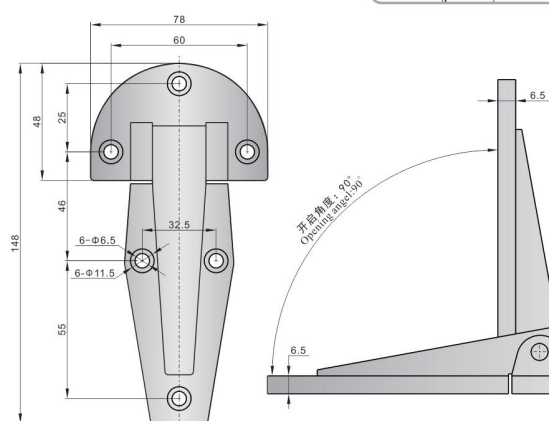
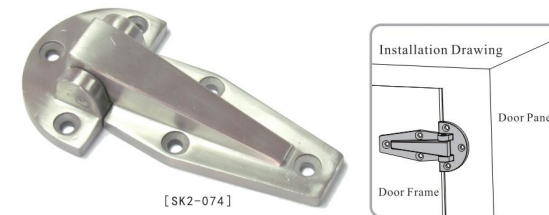

- Features**
- 90 degree limited design, low profile with 90 degree opening angle
  - Large and small side design, suitable for the requirements of door panel and the door frame
- Specification**
- Material: Stainless Steel (SUS201)
  - Finish: Wire-drawing Polishing
- Application**
- Steam cabinet; Kitchen cabinet; Industrial oven; etc.
- Date of delivery**
- Common product inquiry is welcome
- Remark**
- Suitable for left and right side hinging

订货号 Item No.	重量 (g) Weight (g)	承重力 (kgs/2个) Weight Capacity (kgs/2pcs)
SK2-074	20	60

● Refers to the product instructed by RoHS ▲ Refers to the replaceable product instructed by RoHS

## Refrigerator Hinge

RoHS 不锈钢 CAD SK2-075

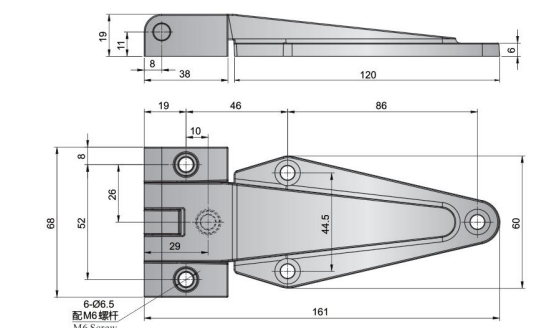

- Features**
- Low profile with 180 degree opening angle
  - Large and small side design, suitable for the requirements of door panel and the door frame
  - Stainless Steel material, great corrosion resistance performance
- Specification**
- Material: Stainless Steel (SUS304)
  - Finish: Wire-drawing Polishing
- Application**
- Steam cabinet; Kitchen cabinet; Industrial oven; etc.
- Date of delivery**
- Common product inquiry is welcome
- Remark**
- Suitable for left and right side hinging

订货号 Item No.	重量 (g) Weight (g)	承重力 (kgs/2个) Weight Capacity (kgs/2pcs)
SK2-075	20	60

● Refers to the product instructed by RoHS ▲ Refers to the replaceable product instructed by RoHS

外露式  
铰链  
Butt Hinge

衬套铰链  
Butt Hinge

扭矩/限位  
铰链  
Torque Hinge

隐藏式  
铰链  
Concealed Hinge

凸门转角  
铰链  
Refrigerator Hinge

拆卸铰链  
Detachable Hinge

重型承重  
铰链  
Heavy Duty Hinge







## Refrigerator Hinge

SK2-1460

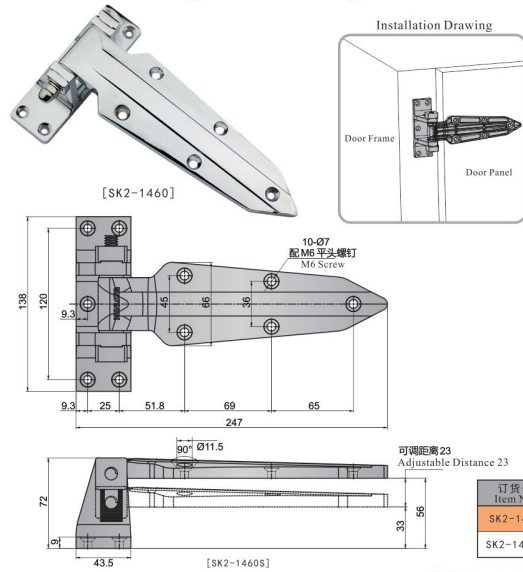

- Features**
- Low profile with 180 degree opening angle
  - Adjustable height, suitable for different door panel thickness
  - With strong load bearing structure design
- Specification**
- Material: Zinc Alloy(ZDC), Stainless Steel(SUS304)
  - Finish: Bright Chrome Plated, Bright Polishing
- Application**
- Kitchen equipment; Cold storage equipment; Cold storage door; etc.
- Date of delivery**
- Common product inquiry is welcome
- Remark**
- Please use countersunk screws when installing

订货号 Item No.	材质 Material	调节范围 H Adjustable height H	重量(g) Weight(g)	承载力(kgs/2个) Weight Capacity(kgs/2pcs)
SK2-1460	2D 锌合金 Zinc Alloy	32.9~55.7	768	80
SK2-1460S	2D 不锈钢 Stainless Steel	32.9~55.7	1080	180

● Refers to the product instructed by RoHS ▲ Refers to the replaceable product instructed by RoHS

## Refrigerator Hinge

SK2-1470

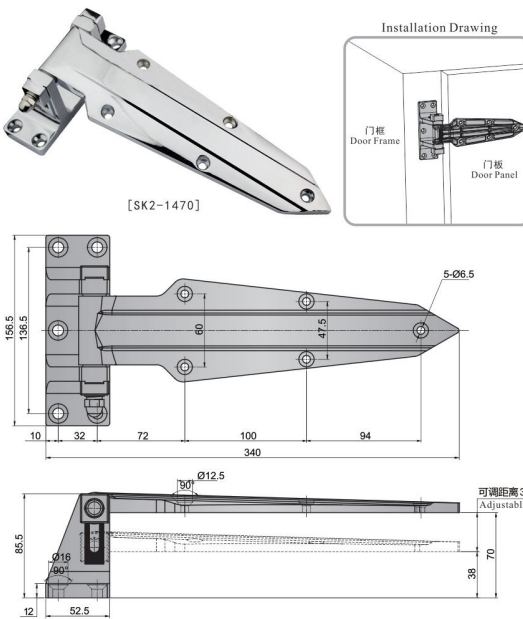

- Features**
- Low profile with 180 degree opening angle
  - Cam door structure design, suitable for camdoor cabinet installation
  - Multiple holes installation can increase solid performance installation
- Specification**
- Material: Zinc Alloy (ZDC)
  - Finish: Bright Chrome Plated
- Application**
- Cold storage freezer; Kitchen equipment; Cold storage equipment; etc.
- Date of delivery**
- Common product inquiry is welcome
- Remark**
- Please use countersunk screws when installing

订货号 Item No.	重量(g) Weight(g)	承载力(kgs/2个) Weight Capacity(kgs/2pcs)
SK2-1470	2D 1566	100

● Refers to the product instructed by RoHS ▲ Refers to the replaceable product instructed by RoHS

## Refrigerator Hinge

SK2-1754-3S

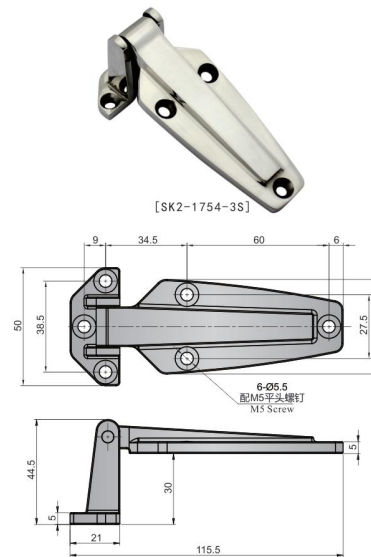

- Features**
- Low profile with 180 degree opening angle
  - Cam door structure design, suitable for camdoor cabinet installation
  - Suitable for left and right side hinging
- Specification**
- Material: Stainless Steel(SUS304)
  - Finish: Bright Polishing, Electro Polishing
- Application**
- Cold storage door, Industrial cabinet door
- Date of delivery**
- Common product inquiry is welcome
- Remark**
- Please use countersunk screws when installing

订货号 Item No.	表面处理 Finish	重量(g) Weight(g)	承载力(kgs/2个) Weight Capacity(kgs/2pcs)
SK2-1754-3S	2D 镜面抛光 Bright Polishing	172	40
SK2-1754-3S-DJ	2D 电解抛光 Electro Polishing	180	40

● Refers to the product instructed by RoHS ▲ Refers to the replaceable product instructed by RoHS

## Refrigerator Hinge

SK2-8065

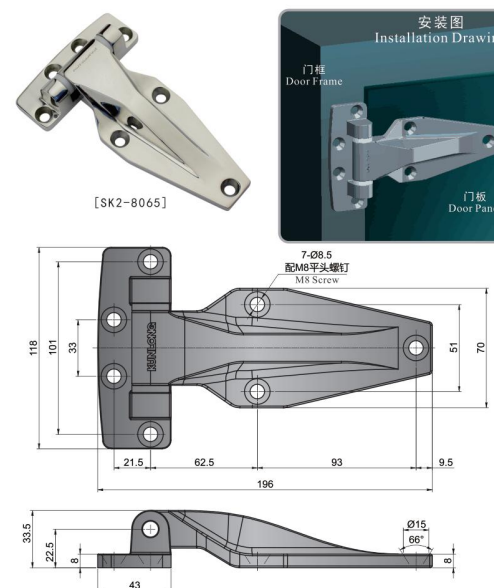

- Features**
- Low profile with 180 degree opening angle
  - Pure stainless steel solid casting, strong load bearing performance
  - Multiple holes installation can increase solid performance installation
- Specification**
- Material: Stainless Steel (SUS304)
  - Finish: Bright Polishing
- Application**
- Heavy equipment; Oven; Test chamber
- Date of delivery**
- Common product inquiry is welcome
- Remark**
- Please use countersunk screws when installing

订货号 Item No.	重量(g) Weight(g)	承载力(kgs/2个) Weight Capacity(kgs/2pcs)
SK2-8065	2D 785	150

● Refers to the product instructed by RoHS ▲ Refers to the replaceable product instructed by RoHS



## Refrigerator Hinge



SK2-5844



[SK2-5844]

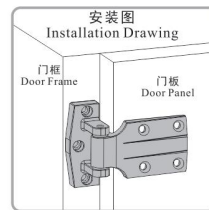
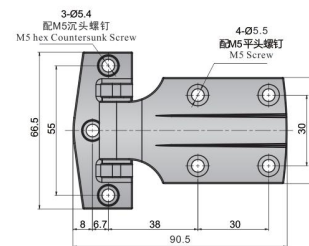
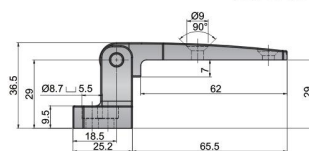

### Features

- Low profile with 180 degree opening angle
- Suitable for cam door installation
- Suitable for left and right side hinging

### Specification

- Material: Zinc Alloy (ZDC)
- Finish: Bright Chrome Plated

### Application

- Cold storage freezer; Kitchen equipment;

### Date of delivery

- Common product inquiry is welcome

### Remark

- Please use countersunk screws when installing

● Refers to the product instructed by RoHS ▲ Refers to the replaceable product instructed by RoHS

订货号 Item No.	重量 (g) Weight (g)	承重力 (kgs/2个) Weight Capacity (kgs/2pcs)
SK2-5844	20	200
		30

## Refrigerator Hinge



SK2-5845



[SK2-5845]

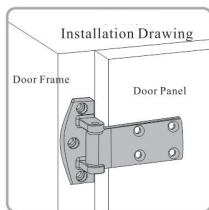
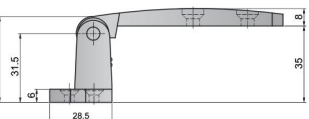
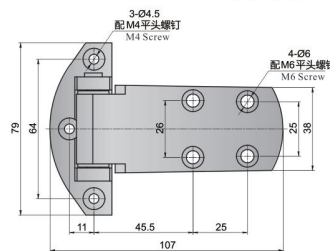

### Features

- Low profile with 180 degree opening angle
- Suitable for cam door installation
- Suitable for left and right side hinging

### Specification

- Material: Zinc Alloy (ZDC)
- Finish: Bright Chrome Plated

### Application

- Cold storage freezer; Kitchen equipment;

### Date of delivery

- Common product inquiry is welcome

### Remark

- Please use countersunk screws when installing

● Refers to the product instructed by RoHS ▲ Refers to the replaceable product instructed by RoHS

订货号 Item No.	重量 (g) Weight (g)	承重力 (kgs/2个) Weight Capacity (kgs/2pcs)
SK2-5845	20	211
		30

## Butt Hinge



SK2-003-21



[SK2-003-21]

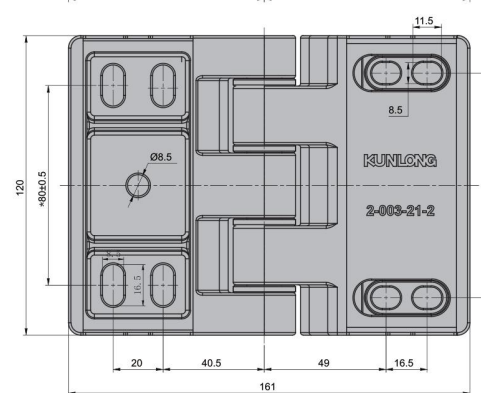
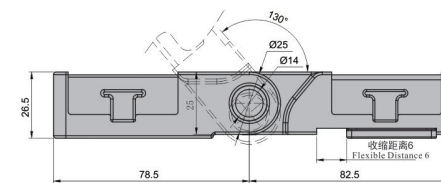

### Features

- After the hinge is installed, it can realize horizontal and vertical fine-tuning
- Under the condition of negative pressure and vacuum, the hinge has automatic adjustment function, and the compression distance is about 6mm
- Low profile with 130 degree opening angle

### Specification

- Material: Stainless Steel (SUS304)
- Finish: Wire-drawing Polishing, Bright Polishing

### Application

- Vacuum box; Oven; Low temperature box; etc.

### Date of delivery

- Common product inquiry is welcome

### Remark

- Suitable for left and right side hinging

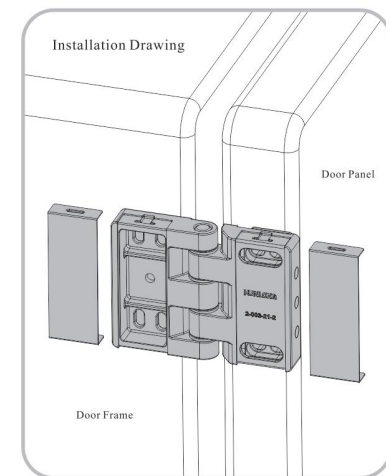

订货号 Item No.	重量 (g) Weight (g)	承重力 (kgs/2个) Weight Capacity (kgs/2pcs)
SK2-003-21	20	2400
		500

● Refers to the product instructed by RoHS ▲ Refers to the replaceable product instructed by RoHS



## Heavy Duty Hinge

NEW RoHS CAD SK2-728

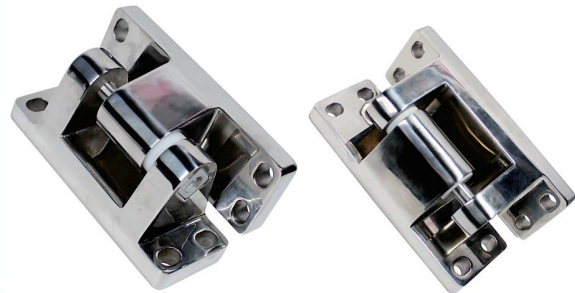

[SK2-728-1]

[SK2-728-2]

### Features

- For the structural design of durability making the product more solid
- Installation position of the door can be adjusted to suitable for different sealing thickness
- The door lifts as it opens, suitable for left and right hinging
- Stainless Steel material, great corrosion resistance performance
- Low profile with 90 degree opening angle

### Specification

- Material: Stainless Steel (SUS304)
- Finish: Bright Polishing

### Application

- Large cold storage freezer; Walk-in chamber; Large industrial cabinet; etc.

### Date of delivery

- Common product inquiry is welcome

### Remark

- Suitable for left and right side hinging

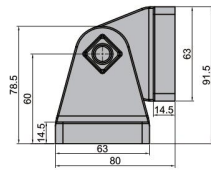

SK2-728-1

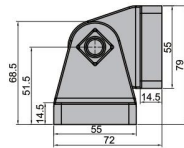
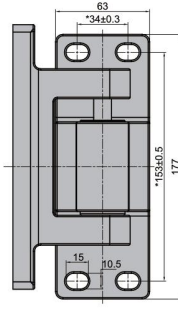

[SK2-728-2]

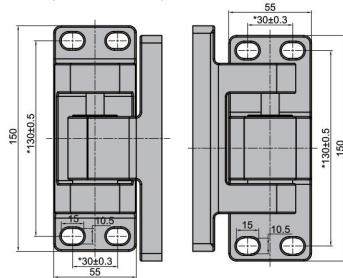

订货号 Item No.	重量(g) Weight(g)	承重力(kgs/2个) Weight Capacity(kgs/2pcs)
SK2-728-1	2220	600
SK2-728-2	1700	600

●: RoHS对应产品 ▲: RoHS可对应产品

Refers to the product instructed by RoHS ▲ Refers to the replaceable product instructed by RoHS

## Butt Hinge

NEW RoHS CAD SK2-729S



[SK2-729S]

### Features

- Low profile with 180 degree opening angle
- Strong load bearing performance
- Excellent hinge axial clearance
- Stainless Steel material, great corrosion resistance performance

### Specification

- Material: Stainless Steel (SUS304)
- Finish: White Painted

### Application

- Test chamber; Fire door; High demand door; etc.

### Date of delivery

- Common product inquiry is welcome

### Remark

- Suitable for left and right side hinging

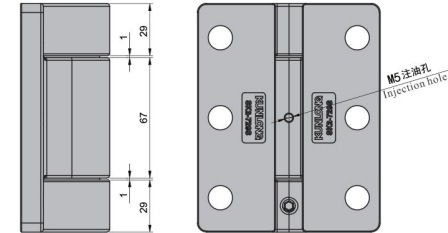
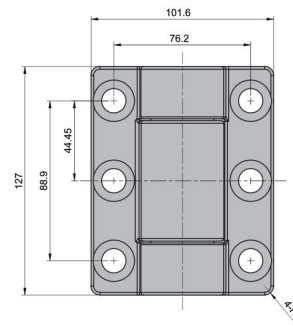
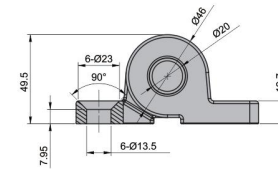

订货号 Item No.	重量(g) Weight(g)	承重力(kgs/2个) Weight Capacity(kgs/2pcs)
SK2-729S	2406	1000

●: RoHS对应产品 ▲: RoHS可对应产品

Refers to the product instructed by RoHS ▲ Refers to the replaceable product instructed by RoHS



